PANTHIAN

Capital Appearance—The Beatles performed for a youthful audience in Washington on the night of February 12.

Opening for Juniors—These college juniors joine the Peace Corps' new summer project for six t eight weeks of training similar to that for regula Peace Corps volunteers. They later did surveyin work near Taos, N.M. After graduation they wil be sent to Latin America.

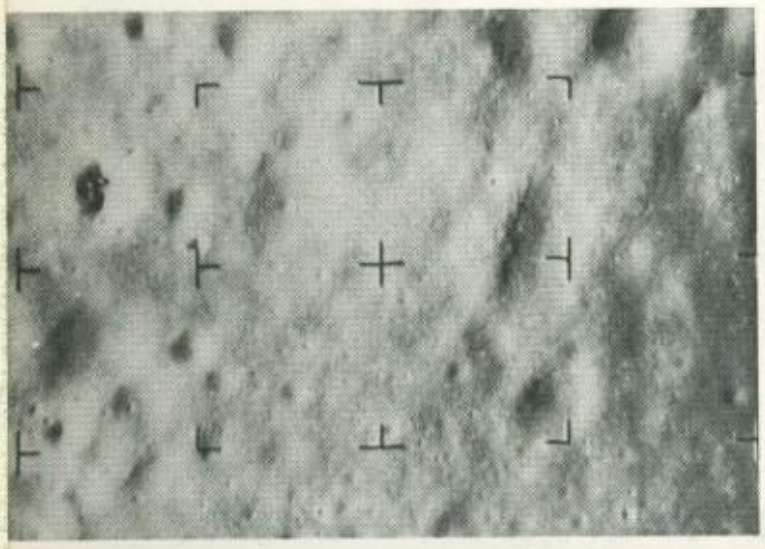

Ranger on Target—This is a photograph of the lunar surface taken by the Ranger 7 spacecraft prior to its impact on the moon July 31st. The area shown is about one and two-thirds miles on a side. The smallest craters are about 30 feet in diameter and 10 feet deep. Some of the large craters are about 300 feet in diameter.

Family Grieves—Gust Carlson, father of Dr. Paul Carlson, medical missionary slain by rebel troops in the Congo, dabbed at his eyes during a news conference in Los Angeles on November 24. He is flanked by his daughter and another son.

New Teen-Age Queen—Smiling Carolyn Mignini, 17, of Baltimore was crowned the new Miss Teen-age America of 1965 in Dallas on November 13.

World's Fair at Night—The New York World's Fair attracted as many visitors at night as it did during the day following its April opening. The nighttime lights set off the beautiful pavilions constructed by many countries.

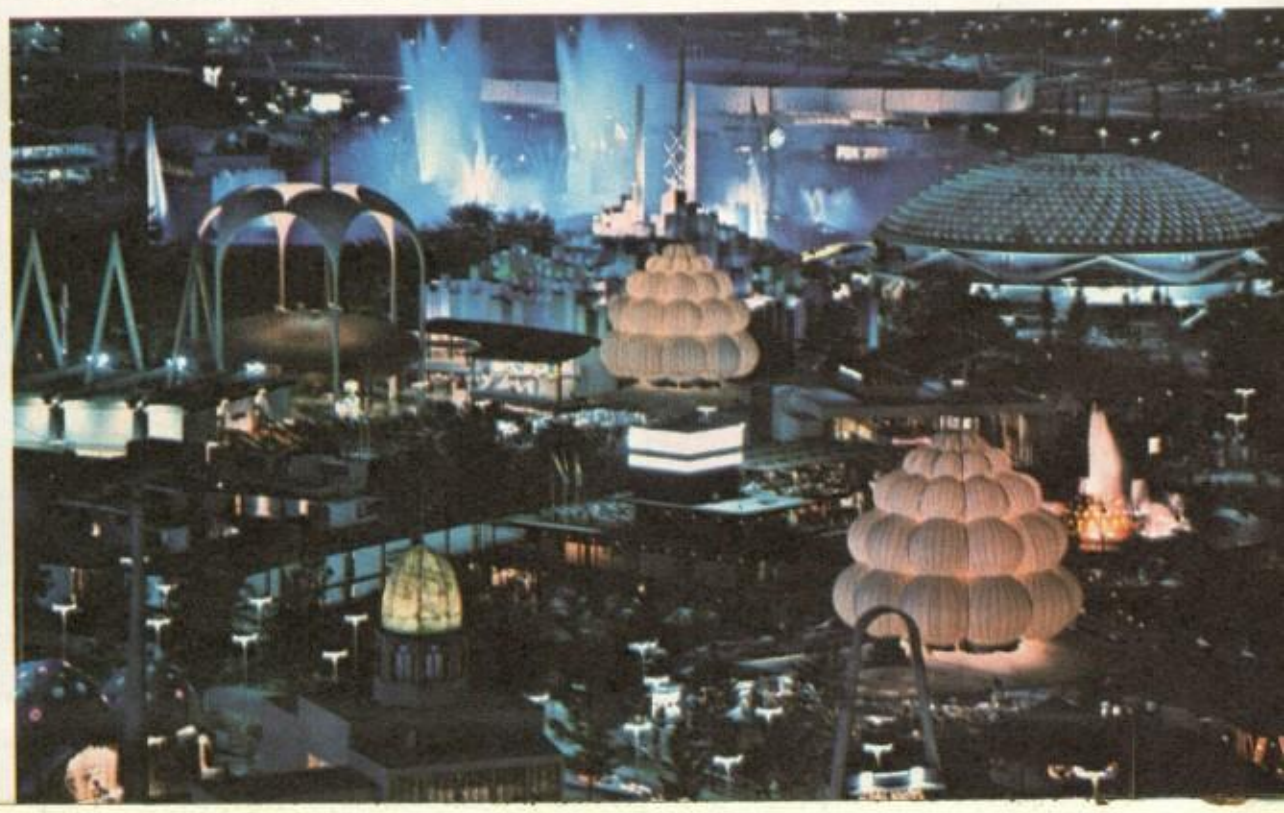

Democratic Victor—President Lyndon Johnson won the 1964 election by the greatest plurality and per cent of the total vote in U. S. history. Johnson became President at the assassination of John F. Kennedy in 1963.

Barry's Battle for Votes—Sen. Barry Goldwater was surrounded by fans at Knoxville, Tenn., airport September 16 as he campaigned for the presidency on the Republican ticket. The conservative senator swept to a first-ballot nomination at the convention in San Francisco.

Nobel Prize Winner—Dr. Martin Luther King, Jr., right, was greeted by Richard C. Patterson, commissioner of public events, at Kennedy International Airport Dec. 16 on arrival from Europe. Dr. King was in Oslo to receive the 1964 Nobel Peace Prize.

National Events in Review—1964

rds are the Winners—Roger Craig leaped on a group teammates surrounding the pitcher Bob Gibson mo-ents after the last out in the seventh World Series me won by the Redbirds over the Yankees, 7-5, in St. uis.

I'm the Greatest—Cassius Clay whooped it up with his handlers after he won the world heavyweight title in Miami Beach in February. He was credited with a technical knockout of Sonny Liston when Liston failed to answer the bell for the seventh round.

Alaskan Quake—A whole line of cars rested about 20 feet below street level on a main thoroughfare in Anchorage the day following the disastrous earthquake on March 27.

69

PANTHIAN

Stryker High School
Stryker, Ohio
Published by Senior Class

The School Serves the Community

What do schools mean in a community today? Stryker Public Schools believe that the school is many things: the right and privilege of every boy and girl, and the responsibility of every citizen; learning, living, and learning to live; the What, the Why and the How of absorbing knowledge, and therefore, the seed of wisdom. School is change, struggle, frustration, but also satisfaction. School is the great stone upon which the community builds and depends.

We invite you to turn the pages of the 1965 PANTHIAN to learn more specifically what our school is today. We hope that you may understand why being part of a school can be demanding, exciting and fascinating for pupil, teacher, administrator, and Board of Education member, and why your school merits your active interest and support.

Table of Contents

notes on ADMINISTRATION 7
notes on HIGH SCHOOL 15
notes on GRADE SCHOOL 41
notes on ACTIVITIES 57
notes on ATHLETICS 71
notes on ADVERTISING 79
INDEX 103

Where Is the Mayor?

The whole town was wondering what was meant by signs proclaiming boldly "WHERE IS THE MAYOR?" Did this mean that the mayor of Stryker wasn't doing his duty? Certainly not! It was the name of an adventurous undertaking by the student body of Stryker High, under the directior of Mr. Tolliver, Mr. Johnson, Mr. Nofziger and Mrs. Depew.

"WHERE IS THE MAYOR?" is a musical comedy in which the students of a small high school run the town for a day. The class discovers a highway which goes nowhere, and a mayor who has been elected for 24 years against no opposition and does nothing except fish. With the students' backing, elections are held and a new mayor is elected. The humorous story, with the true-to-life scenery and good acting, was a play well worth seeing. It was given on January 16 and 17, and by popular demand, again on May 2.

For the first time in years, a school musical was presented by the students of Stryker High School. Thinking of music, notes come to mind. "Notes"--a theme for the 1965 PANTHIAN! Read the notes which have been provided for your enlightenment and enjoyment.

Classes Prepare Students for the Future

Each day we add to our understanding of the world and gain knowledge which will help us in our adult lives. By means of our class work we are able to prepare ourselves for the future, whether it be for college or commercial and vocational fields.

Bob Hunt and Dean Seigneur greet one another following the student assembly in which they debated the issues of the November 3 Presidential Election. This was a senior government project with each representing his party's standard bearer.

The old adage says "Practice makes perfect." Dale Sanders, Sandy Robinson, John Schmidt, Pat Turrittin, Roger Speiser and Vickie Aschliman are learning the skills essential for speed and accuracy in Typing I.

As extra-curricular activities often take much of a student's study time in the evenings, Lynda Boynton, Sonja Arnett, Clara Mae Annette and Midge Rodgers find study hall an invaluable period for completing class assignments.

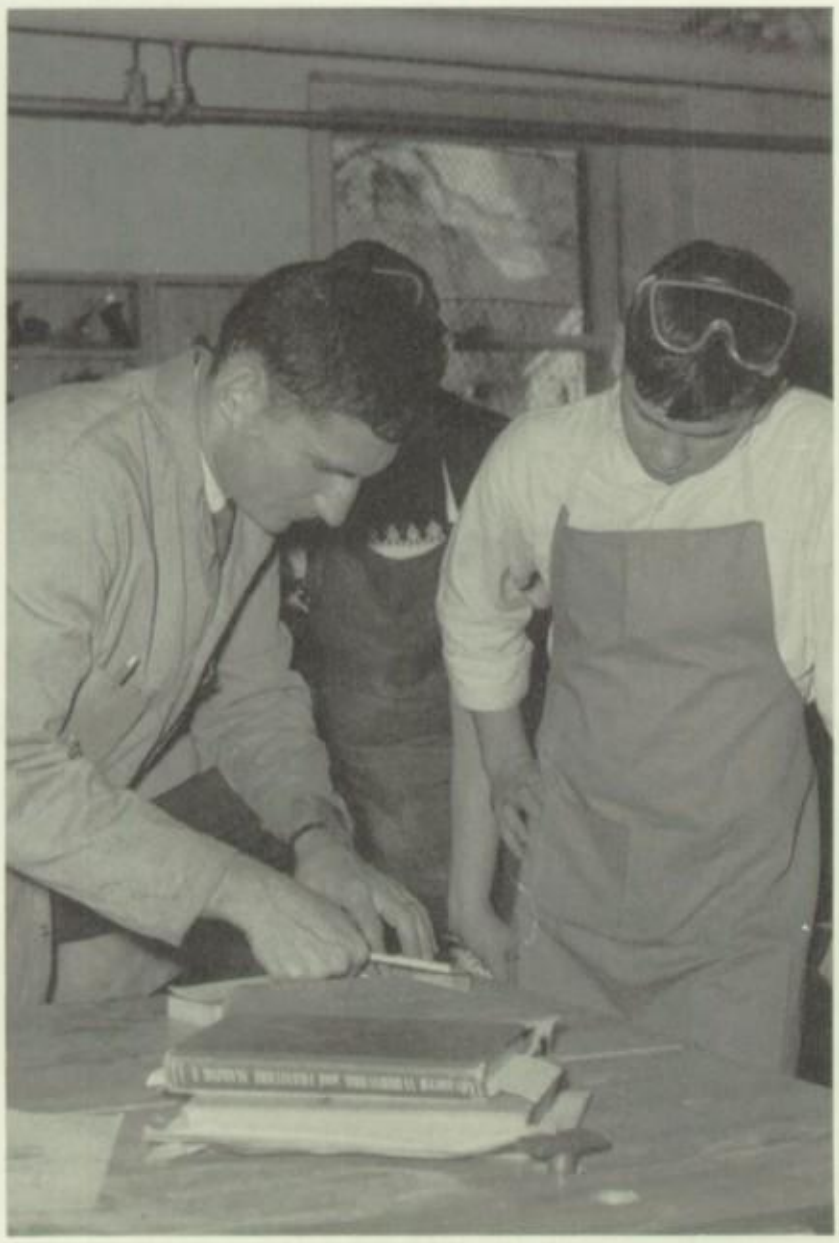

Industrial arts classes teach basic skills needed in the building trades. Mr. Hitchings is shown giving Ron Franks a few pointers in the art of woodworking.

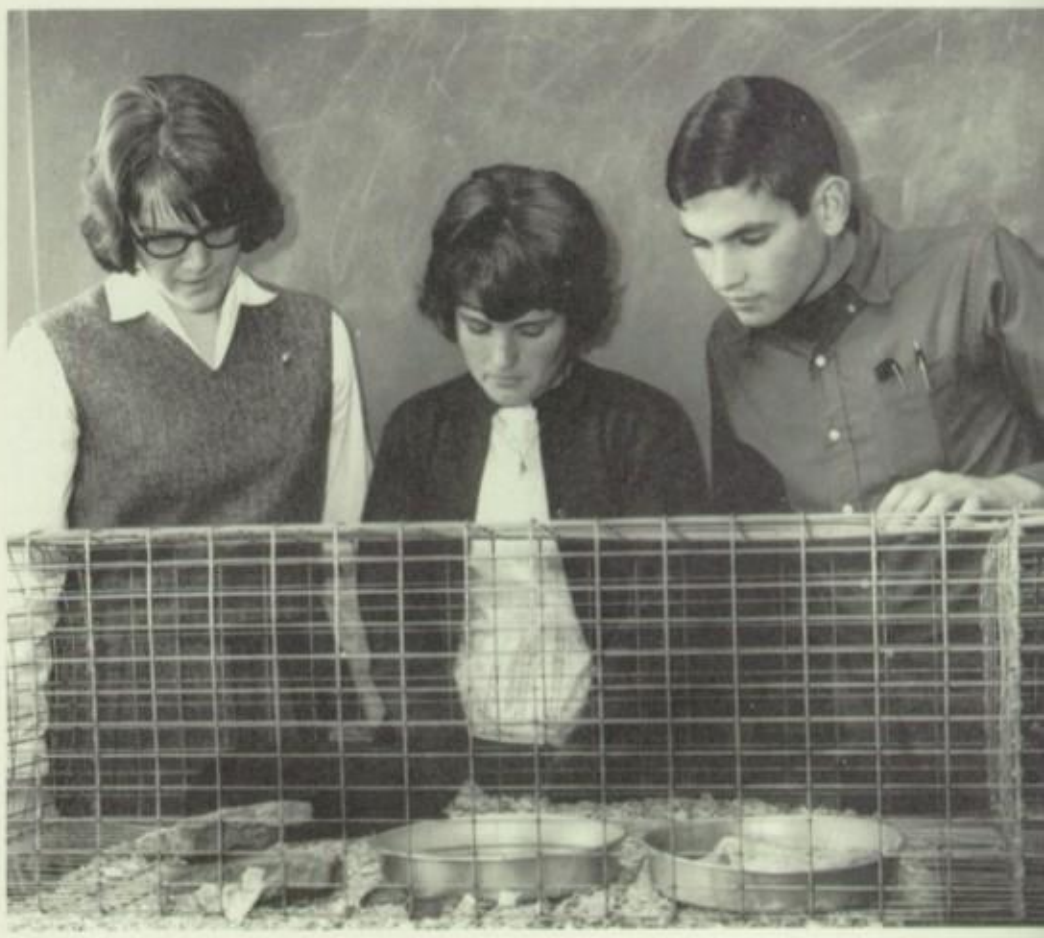

Margie Morrison, Kathy Wonders, and Don Ruffer study the habits of a mink captured by students on school property. Under the direction of Mr. Johnson, laboratory facilities were provided for the students.

Fundamentals of homemaking necessary for everyday living are explored in Home Economics Classes. Cindy Towers is working on her sewing project as Linda Fitzenrider looks on.

notes on . . .

ADMINISTRATION

Mr. Beucler instructs Marsha Nofzinger in the finer points of eighth grade math.

HAROLD C. WETHERBY

Administrators

Mr. Wetherby, superintendent since 1954 and serving his eleventh year in Stryker, plans to retire at the end of this school year.

Many improvements have been made during his administration. Perhaps the most outstanding accomplishment was the project joining the grade and high school buildings. Equipping the school to serve the best interests of the students, other notable improvements have been seating projects, new lighting, library additions, better physical and biological science facilities, and industrial arts and farm shop expansions.

Mr. Wetherby received his B.A. degree from Macalester College and his M.A. degree from Ohio State University.

The Board of Education, elected by and representing the citizens, meets the second Wednesday of each month to form school policy.

STRYKER BOARD OF EDUCATION. STANDING: Dr. David S. Brown, Richard Bernath, Ralph Heer. SITTING: Vice-President John Robinson, President Marvin Rupp, Clerk Kenneth Oberlin.

Upgrade School

Mr. Rex has been our high school principal for twenty-two years. During these years, he has noted many changes in the curriculum and high school standards. Mr. Rex is a strong sports enthusiast and serves as athletic director. Each day he deals with the problems of attendance, discipline, scheduling and guidance.

Mr. Kenneth Culler is completing his third year as principal of the elementary school. He supervises the testing programs in the grades and counsels with the teachers. This year he served as the president of the Williams County Teachers Association.

Miss Janet King, 1958 alumna, has been the office secretary for seven years. She attends to many details and keeps the office routine running smoothly.

R. D. REX

KENNETH CULLER

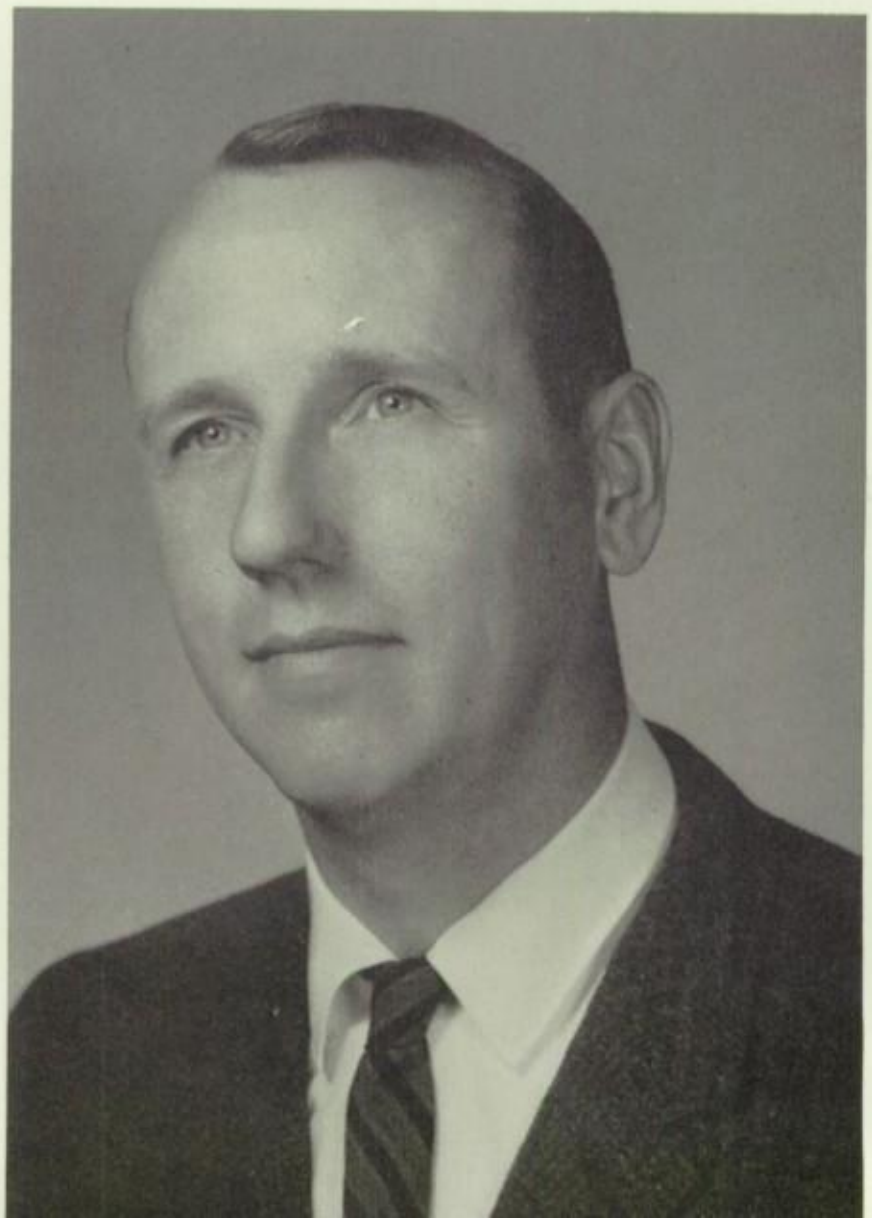

JANET KING

Faculty Contributes to Knowledge

MR. BEUCLER attended Defiance College, Michigan State University, and Bowling Green State University, receiving his B.S. and M.A. degrees. He teaches Algebra I, geometry, eighth grade math, and driver training. This is his eighth year at Stryker and is adviser to the seventh grade, school guidance counselor, and baseball coach.

MR. CLEVENGER, who is serving his second year at Stryker, attended Ohio State University obtaining his B.S. degree. He teaches vocational agriculture, horticulture, adult and young farmers class. His extra-curricular activities include being adviser to the FFA and the junior class.

MRS. CHAUNCEY M. DEPEW, JR. attended Nyack Missionary College, Bob Jones University, and Columbia University, receiving her B.S.M. and M.A. degrees. Completing her second year at Stryker, she teaches English, French I, II, III, and is adviser to the eighth grade, French Club, and Youth for Christ.

MR. GIESELER has attended Southwestern University, Austin Presbyterian Seminary, International University of Japan, and Keihon University, Tokyo, Japan, receiving his B.A. degree in Philosophy. He teaches tenth, eleventh and twelfth English, and is freshman class adviser. During his two years at Stryker, he has assisted with several dramatic productions.

MR. HITCHINGS, varsity basketball coach, is a graduate of Bowling Green State University with a B.S. degree in Education. He teaches all of the industrial arts classes and ninth grade health. This is his third year in Stryker, and he is an adviser to the sophomore class.

MRS. CLAUDE HUSTED, our vocational home economics and consumer economics teacher, attended Purdue and Ball State Universities receiving a B.S. degree in Home Economics. She is an adviser to the senior class and to the FHA. This marks her thirteenth year at Stryker.

MR. JOHNSON attended Defiance College and Siena Heights College receiving his B.S. degree in Education. He teaches biology, business math, seventh grade math, Algebra II, and senior math. During his first year at Stryker, he has helped with the school musical and served as seventh grade class adviser.

MR. MENTLEY, who has received his B.S. degree in Education from Defiance College and Purdue University, is completing his twelfth year at Stryker. He has classes in American government, American and world history, and physical education. He is an adviser to the senior class and coaches freshman basketball.

ROBERT BEUCLER
JAMES HITCHINGS

G. RAY CLEVENGER
FLORENCE HUSTED

ELAINE DEPEW
JAMES JOHNSON

RUSSELL GIESELER
VIRGIL MENTLEY

ROBERT H. MILLER
PHYLLIS ROBINETT

MARY MORRISON
MARIAN RODGERS

JAMES NOFZIGER
CARLTON SCHOOLEY

R. D. REX
WILLIAM TOLLIVER

MR. MILLER graduated from Huntington College and Seminary from which he holds his B.A. and B.D. degrees. Serving his first year in the school system, he teaches seventh grade social studies and literature. Rev. Miller is presently serving as the pastor of the Stryker United Brethren Church.

MRS. ED MORRISON attended Ohio Wesleyan and Ohio State Universities and Defiance College receiving her B.A. degree. She teaches elementary music, eighth grade literature, and is the high school librarian. Serving her ninth year in Stryker, she is also freshman class adviser.

MR. NOFZIGER is completing his fourth year at Stryker High as instructor of vocal and instrumental music. He received his B. S. in Education degree from Defiance College. Preparing music groups for various community programs and directing the Community Choir are a few of his extra activities.

MR. REX graduated from Defiance College and Indiana University receiving A.B., B.S. and M.A. degrees. He is completing his twenty-second year at Stryker and teaches eighth grade American history, Ohio history, and physical education. In addition to coaching Junior High basketball, he is adviser to the school patrol and National Honor Society.

MRS. WENDELL ROBINETT graduated from Bowling Green State University receiving a B.S. in Education degree. She teaches Typing I and II, shorthand, bookkeeping, and office practice. Adviser to the school publications, Panthian and Stryk-Hi, takes up much of her out-of-school time. She is completing her twelfth year at Stryker.

MRS. RAY RODGERS attended Denison University and the University of Michigan receiving a B.A. degree in Science and M.A. degree in Health and Physical Education. She teaches physical education, seventh grade health, and eighth grade science on a half-day basis. Completing her second year at Stryker, she also advises the junior class and GAA.

MR. SCHOOLEY, who is completing his second year at Stryker, is a graduate of Bowling Green State University and received a B.S. degree. He teaches seventh grade science, general science, chemistry, physics, and is adviser to the sophomore class.

MR. TOLLIVER, receiving his B.S. and M.A. degrees from Southern Illinois University, teaches speech, eighth and ninth grade English. His extra-curricular activities include being an eighth grade adviser and director of the junior and senior class plays. This is his second year at the school.

Grade Faculty Teach Fundamentals

MRS. ROGER ANDERSON graduated from Ohio Wesleyan University with a B.A. degree. She teaches a sixth grade in the morning, and this is her first year in the school.

MRS. REED BOWMAN received her B.S. degree from Bloomsburg State Teachers College in Bloomsburg, Pennsylvania. She has taught the first grade in Stryker for nine years. In Pennsylvania, she also taught for nine years. She enjoys traveling.

MRS. KENNETH BROWN has a B.S. degree in Education from Bowling Green State University. She teaches the third grade, and this is her sixth year in the elementary building. Her summertime activities are camping and traveling.

MR. KENNETH CULLER the elementary principal, graduated from Bowling Green State University and holds B.S. and M.A. degrees. Besides teaching the sixth grade in the afternoon, he coaches the junior varsity basketball team and assists with the County Science Fair. He is completing his fifth year in the school. Farming and camping are his special interests.

MRS. HAROLD JUILLARD, a fifth grade teacher, has taught in Stryker for eleven years. She attended Bowling Green State University and Taylor University, receiving a B.A. degree.

MRS. KENNETH JUILLARD attended Bowling Green State University and has a two-year diploma. She has been at Stryker for twelve years and teaches the fourth grade this year. In her spare time she enjoys fishing and music.

MRS. KENNETH LOUYS teaches the fourth grade and has taught in Stryker for twenty-two years. She graduated from Bowling Green State University with a B.S. degree. Her leisure time activities include traveling, gardening, reading, camping and sewing.

MRS. MYRON SCHMUCKER, a second grade teacher, attended Bowling Green State University and Sterling College, Sterling, Kansas, and has a B.S. degree in Education. This is her fourteenth year in the Stryker school, and in her spare time likes to sew, read and travel.

JANE ANDERSON
LYDIA JUILLARD

PEARL BOWMAN
MARY J. JUILLARD

MARY E. BROWN
FLORENCE LOUYS

KENNETH CULLER
KATHARINE SCHMUCKER

FRIEDA SHEPARD
BLANCHE VERNIER

ILVA STUCKEY
NANCY WINZELER

RUBY STOFER
DOROTHY ZEDAKER

MRS. VIRGIL SHEPARD, one of our new teachers, attended Defiance College and Ohio Northern University, receiving her B.S. in Education from Ohio Northern. She teaches the first grade and enjoys bowling and reading.

MRS. CHESTER STUCKEY teaches the sixth grade and has attended Bowling Green State University and Defiance College. She holds a two-year diploma in elementary education from Bowling Green and is completing her third year in the Stryker school. Her after school activities include sewing, reading and gardening.

MRS. GEORGE STOFER has been teaching the fifth grade in Stryker for six years. She has a B.S. in Education degree from Defiance College. Her major leisure-time activity is reading.

MISS BLANCHE VERNIER, who has taught in Stryker for forty-five years, teaches the second grade. She attended Bowling Green State University, and in her spare time enjoys reading.

MRS. HOWARD WINZELER, JR., teaching the kindergarten classes for one and one-half years in Stryker, attended Bowling Green State University and the Bryan Branch, receiving a Cadet degree.

MRS. EVERETT ZEDAKER, who previously taught five years in Stryker, returned this year to teach the third grade. Attending Bowling Green State University and Ohio Northern, she has a B.S. degree. Her leisure-time preferences are reading and travel.

Mr. Culler helps the sixth grade girls with their project, Chicken Embryology.

COOKS. Doris Schlosser, Bessie Rau, Lucille Short, Avis Bernath.

Personnel Perform Super Services

Preparing 400 hot meals a day keeps the cooks busy from 7:00 in the morning to 1:30 in the afternoon.

Keeping the school neat and clean and in good repair, the school custodians have a busy day.

Picking up and delivering rural students every day, the bus drivers need both courage and patience to do their job well.

CUSTODIANS. ABOVE: Neal Sullivan, A. L. Wyse, Glen Becker. Not pictured: Mrs. Melvin Sullivan.

BUS DRIVERS. FIRST ROW: Melbert Rudolph, A. L. Wyse, Glen Becker. SECOND ROW: R. D. Rex, Robert Fisher, James Nofziger, James Johnson, Carlton Schooley. Not pictured: James Hitchings, Robert Clark.

notes on . . .

HIGH SCHOOL

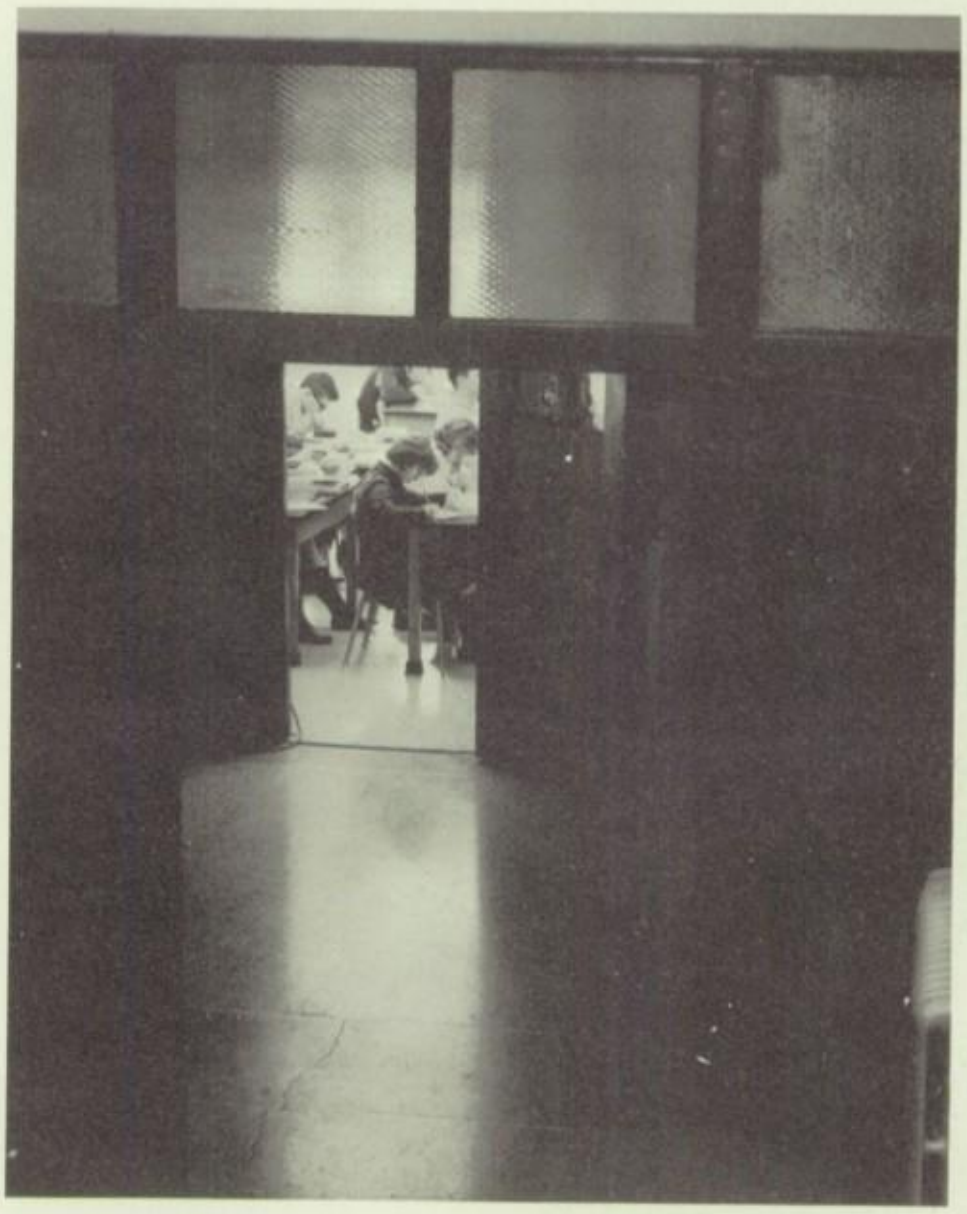

A sight familiar to all of us--students working hard in class.

SENIOR CLASS OFFICERS. FIRST ROW: Joan Headley, Secretary. SECOND ROW: Jim Waldfogel, Sgt. at Arms; Linda Brenner, Vice-president; Dennis De Groff, President. THIRD ROW: Marlow Rupp, Reporter; Sandy Mealer, Treasurer.

39 Seniors May 24

BETTY SWORD — COLLEGE PREPARATORY

National Honor Society 3,4; Quill and Scroll 4; Senior Scholarship Test; District-State Scholarship Tests 2,3,4; Salutatorian; FHA 2,3,4; GAA 1, 3,4; French Club 1; Dionysians 3,4, Master-of-Arms 4; Librarian 2; Junior Play; Stryk-Hi Staff 3,4, Editor 4; Drama Club Play 4; County Oral Math Contest 2.

JANE OPDYCKE — COLLEGE PREPARATORY

National Honor Society 3,4; Quill and Scroll 4; Senior Scholarship Test; District-State Scholarship Tests 2,4; Salutatorian 4; GAA 1,2,3,4; Mixed Chorus 1,2,3,4; Girls' Glee 1,2,3; District Music Contest 1,2,3,4; State Music Contest 1,2,4; French Club 1,2,3,4; Librarian 1,2,3,4; Alternate Girls' State Delegate 3; Junior Play; Senior Play; Annual Co-Editor 4; Stryk-Hi Staff 3,4.

DEAN SEIGNEUR — COLLEGE PREPARATORY

Class Secretary 2, Reporter 3; National Honor Society 3,4; Quill and Scroll 4; Senior Scholarship Test; District-State Scholarship Tests 2,3,4; Valedictorian 4; Honor Student 1,3; Basketball 1; Mixed Chorus 1,2,4; Band 1,2,3; County Chorus 1,2; County Band 1,2,3; District Music Contest 1,2,3,4; State Music Contest 1,2; French Club 1,2,3,4; President 2; Youth for Christ 1,2,3,4, Vice-president 1,2,3, President 4; Dionysians 3,4; Junior Play; Senior Play; Annual Co-Editor 4; Stryk-Hi Staff 3,4; Ohio Youth Science Congress Delegate 3.

BETTY SWORD
SALUTATORIAN

JANE OPDYCKE
SALUTATORIAN

DEAN SEIGNEUR
VALEDICTORIAN

Graduate

LINDA BRENNER — COLLEGE PREPARATORY
Class Vice-president 4; Magazine Manager 3; Senior Scholarship Test; District-State Scholarship Test 3; GAA 3,4; Mixed Chorus 4; Girls' Glee 1,2; District Music Contest 2; French Club 1,2; Dionysians 3,4; Junior Play Crew; Senior Play; Annual Staff 4; Stryk-Hi Staff 4; PTA Carnival Queen 4; Drama Club Plays 3,4, Make-Up 3, Cast 4; Guidance Counselor Secretary 2; United Nations Test 2.

DONNA ANN BRODBECK — GENERAL CURRICULUM
Bowling Green 1,2,3; FHA 3,4; GAA 4; Junior Play Crew; Senior Play Crew.

SHARLOTTE CARROLL — COMMERCIAL
FHA 1,2,3,4, Historian 2; GAA 1,2,3,4; Dionysians 3,4; Junior Play Crew; Senior Play Crew; Pom Pom Girl 1,2; Majorette 3; Stryk-Hi Staff 4.

ROBERT DAVIS — GENERAL CURRICULUM
Basketball 1; Baseball 1; Junior Play 3; Senior Play.

DENNIS DeGROFF — COLLEGE PREPARATORY
Class Vice-president 3; Class President 4; Senior Scholarship Test; Basketball 1,2,3,4; Baseball 1, 2,3,4; Mixed Chorus 1,3,4; Band 1,2,3; County Band 1,2; County Chorus 1,3,4; District Music Contest 1,2,3,4; State Music Contest 1,4; French Club 1,2, Vice-president 2; Boys' State Delegate 3; Junior Play; Senior Play; Annual Staff 4; Stryk-Hi Staff 4; PTA Carnival Attendant 4; GAA Dance King 4; National Honor Society 4.

SALLY FLEAGLE — GENERAL CURRICULUM
Class Reporter 2; Quill and Scroll 4; District-State Scholarship Test 4; FHA 1,2,3,4, Historian 1, Secretary 3, President 4; GAA 1,2,3,4, Vice-president 3; Cheerleader 1; Girls' Glee 1; Senior Play Crew 4; Stryk-Hi Assistant Editor 4; GAA Top 18 3,4; GAA Attendant 3; State Homemaker's Degree 3; FFA Sweetheart 4.

LINDA BRENNER

DONNA ANN BRODBECK

SHARLOTTE CARROLL

ROBERT DAVIS

RICHARD A. FRANKS — GENERAL CURRICULUM
Senior Scholarship Test; District-State Scholarship Test 4; Basketball 1; Senior Play Crew 4.

PETER GENTIT — INDUSTRIAL ARTS
Basketball Manager 2.

DENNIS DeGROFF

SALLY FLEAGLE

RICHARD A. FRANKS

PETER GENTIT

Sponsored by LARRY'S RADIO & TELEVISION SERVICE, Stryker, Ohio

ROSE MARIE GOEBEL

JOAN HEADLEY

ROBERT HUNT

MARY ANN JOHNSON

ROSE MARIE GOEBEL COMMERCIAL
FHA 1,2,3,4; GAA 2,3,4; GAA Top 18 3,4; Junior Play Crew; Senior Play Crew; Stryk-Hi 4; Librarian 1.

JOAN HEADLEY COLLEGE PREPARATORY
Class Secretary 4; Candy Manager 3; National Honor Society 3,4; Senior Scholarship Test; District-State Scholarship Tests 3,4; GAA 1,2,3,4, Treasurer 2, President 4, Dance Attendant 3, GAA Top 18 2,3,4; Mixed Chorus 2,3,4; Girls' Glee 1,2,3; District Music Contest 2,3,4; County Chorus 4; State Music Contest 2,4; French Club 1,2; Dionysians 4; Librarian 1; Junior Play; Senior Play; Stryk-Hi Staff 4; Annual Staff 4; Daughters of the American Revolution "Good Citizen" Award 4.

ROBERT HUNT GENERAL CURRICULUM
Class President 2; Candy Manager 3; Senior Scholarship Test; Basketball 1,2,3,4; Baseball 1,2,3,4; French Club 1,2; Annual Staff 4; Stryk-Hi Staff 4; PTA Carnival Attendant 2.

MARY ANN JOHNSON COLLEGE PREPARATORY
GAA 1,2,3,4; Mixed Chorus 1,2,3,4; Band 1,2,3,4; County Chorus 3,4; County Band 1,2,4; District Music Contest 1,2,3,4; State Music Contest 1,2,4; French Club 1,2,3, Treasurer 3; Dionysians 4; Senior Play 4; Musical 4; Stryk-Hi Staff 3,4; Girls' Glee 1,2,3.

SANDRA KELBLE COLLEGE PREPARATORY
Senior Scholarship Test; GAA 1,2,3,4, Council 4; Band 1,2,3,4; Mixed Chorus 1,2,3,4; Girls' Glee 1, 2,3; County Band 1,2; County Chorus 4; District Music Contest 1,2,3,4; State Music Contest 1,2,4; French Club 1,2; Dionysians 3,4, Treasurer 4; Junior Play; Senior Play; Annual Staff 4; Stryk-Hi Staff 4; GAA Top 18 2,3,4; Musical 4; Dramatics Council 4.

THOMAS KOCH GENERAL CURRICULUM
Basketball 1; Baseball 1; Dionysians 4.

DAVID LLOYD INDUSTRIAL ARTS
Basketball 1,2.

ANN LOUYS COLLEGE PREPARATORY
Senior Scholarship Test; GAA 1,2; Songleader 4; Mixed Chorus 1,2,3,4; Girls' Glee 1,2,3; County Chorus 4; District Music Contest 2,3,4; State Music Contest 2,4; French Club 1,2,3; Dionysians 4; Junior Play; Stryk-Hi Staff 4; Musical 4; PTA Carnival Attendant 3.

SANDRA KELBLE

THOMAS KOCH

DAVID LLOYD

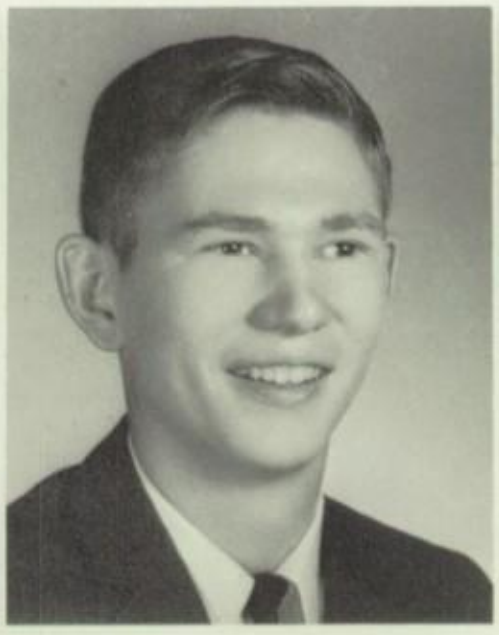

ANN LOUYS

Sponsored by JOHNSON ELECTRIC & PLUMBING, Stryker, Ohio

SANDRA MEALER COLLEGE PREPARATORY
Class Vice-president 1,2, Treasurer 3,4; Senior Scholarship Test; GAA 1,2,3,4; Cheerleader 1,2,3, 4; Mixed Chorus 1,2,3,4; Girls' Glee 1,2,3; County Chorus 1,3; District Music Contest 1,2,3,4; State Music Contest 1,2,4; French Club 1,2,3, President 3; Dionysians 3,4, Secretary 3, President 4; Junior Play; Senior Play; Girls' State Delegate 3; Stryk-Hi Staff 3,4; GAA Top 18 1,2,3,4; GAA Reporter 1; PTA Carnival Queen 1; GAA Dance Queen 4.

ANNE MOUDY COLLEGE PREPARATORY
Class Reporter 1; Senior Scholarship Test; District-State Scholarship Test 4; GAA 1,2,3,4; Mixed Chorus 2,3,4; Band 1,2,3,4; Girls' Glee 1,2,3, County Band 1,2,3; County Chorus 4; District Music Contest 1,2,3,4; State Music Contest 1,2,4; French Club 1,2,3; Dionysians 3,4; Librarian 1; Youth for Christ 1,2,3, Secretary 1,2, Vice-president 3; Junior Play; Senior Play Stage Manager 4; Stryk-Hi Staff 3,4; National Honor Society 4.

MARSHA NICKELS COMMERCIAL
FHA 1,2,3,4; Junior Play Crew 3; Senior Play Crew 4; Stryk-Hi Staff 4.

DAVID NIESE INDUSTRIAL ARTS
FFA 3,4.

STEPHEN OBERLIN GENERAL CURRICULUM
Basketball 1,2.

DUANE A. PEUGEOT GENERAL CURRICULUM
FFA 1,2,3,4, Treasurer 3,4; Junior Play.

DONALD REPLOGLE INDUSTRIAL ARTS
Baseball 1,3.

HOLLICE RIGG COLLEGE PREPARATORY
Senior Scholarship Test; GAA 1,2,3; Songleader 4; Cheerleader 1; Mixed Chorus 1,2,3,4; Band 1,2,3; Majorette 3; Pom Pom Girl 1,2; Girls' Glee 1,2,3; County Chorus 4; District Music Contest 1,2,3,4; State Music Contest 2,4; French Club 1,2,3; Dionysians 3,4; Dramatics Club Play 3; Musical 4.

SANDRA MEALER ANNE MOUDY
MARSHA NICKELS DAVID NIESE

Class Colors . . . . . Light blue and silver
Class Flower . . . . . Yellow mum

STEPHEN OBERLIN DUANE A. PEUGEOT DONALD REPLOGLE HOLLICE RIGG

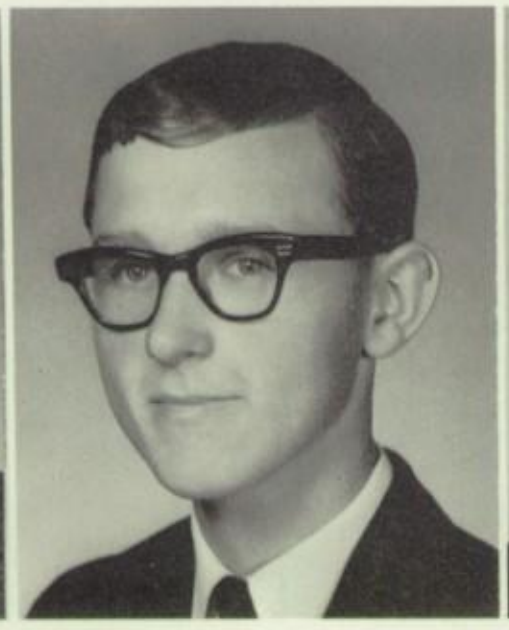

Sponsored by THE HUB MARKET, Stryker, Ohio

"In Ourselves

MARLOW RUPP
GEORGIA SMITH

NED SHORT
TONY SMITH

MARLOW RUPP — COLLEGE PREPARATORY
Class Reporter 4; District-State Scholarship Test 4; Mixed Chorus 1,2,3,4; Band 1,2,3,4; County Band 2,3; County Chorus 1,3; District Music Contest 1, 2,3,4; State Music Contest 1,2,4; French Club 1,2; Dionysians 4; Junior Play Crew; Senior Play Crew; Musical 4.

NED SHORT — GENERAL CURRICULUM
FFA 1,2,3,4, Reporter 2, Student Advisor 3; Stryk-Hi Staff 3,4.

GEORGIA SMITH — GENERAL CURRICULUM
FHA 1,2,3,4; GAA 1,2,3,4; Mixed Chorus 1,2,3,4; Girls' Glee 1,2,3; District Music Contest 1,2,3,4; State Music Contest 1,2,4; Junior Play Crew; Senior Play Crew; GAA Top 18 3,4.

TONY SMITH — GENERAL CURRICULUM
FFA 1,2,3; Secretary 3; Baseball 1.

JAMES WALDFOGEL — COLLEGE PREPARATORY
Class President 3, Treasurer 1,2, Sgt. at Arms 4; Senior Scholarship Test; Basketball 1,2,3,4; Baseball 1,2,3,4; Mixed Chorus 1,2,3,4; Band 1,2,3,4; County Chorus 1,3; County Band 1,2,3,4; District Music Contest 1,2,3,4; State Music Contest 1,2,4; French Club 1,2; Junior Play; Senior Play; PTA Carnival Attendant 3; GAA Dance Attendant 1.

CAROL SPEISER — GENERAL CURRICULUM
District-State Scholarship 2,3; FHA 3,4; GAA 4; Musical 4; Junior Play Crew; Senior Play Crew; GAA Top 18 4.

LARRY SPROW — GENERAL CURRICULUM

KATHY TOWERS — COLLEGE PREPARATORY
Class Secretary 3; District-State Scholarship Test 4; FHA 4; GAA 2,3,4; Mixed Chorus 1,3,4; Girls' Glee 1,3; County Chorus 4; District Music Contest 3,4; State Music Contest 4; Annual Staff 4.

CAROL SPEISER

LARRY SPROW

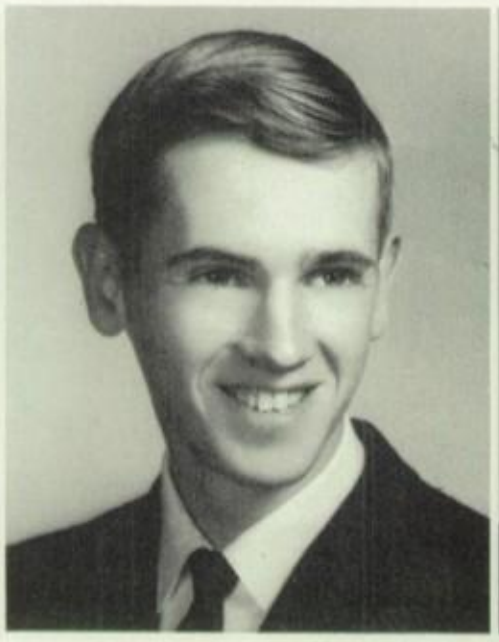

KATHY TOWERS

JAMES WALDFOGEL

Sponsored by RUPP'S HARDWARE STORE, Stryker, Ohio

Our Future Lies"

CONSTANCE WALKER — COLLEGE PREPARATORY
Class Secretary 2; GAA 1,2,3,4; Cheerleader 1; Mixed Chorus 1,2,3,4; Girls' Glee 1,2,3; County Chorus 3,4; District Music Contest 2,3,4; State Music Contest 2; French Club 1,2; Junior Play; Annual Staff 4; Stryk-Hi Staff 3,4; PTA Carnival Attendant 2; GAA Attendant 2; Majorette 1,2; Drum Majorette 3,4.

THOMAS WYSE — GENERAL CURRICULUM
FFA 1,2,3,4, Student Advisor 1, President 2, Sentinel 3; Basketball 1,3,4.

LARRY B. ZEDAKER — GENERAL CURRICULUM
Senior Scholarship Test 4; Basketball 1; Baseball 2,3,4; Mixed Chorus 4; District Music Contest 4; State Music Contest 4; Dionysians 4; Junior Play; Senior Play; Musical 4; GAA Attendant 3,4.

DONALD ZIMMERMAN — GENERAL CURRICULUM

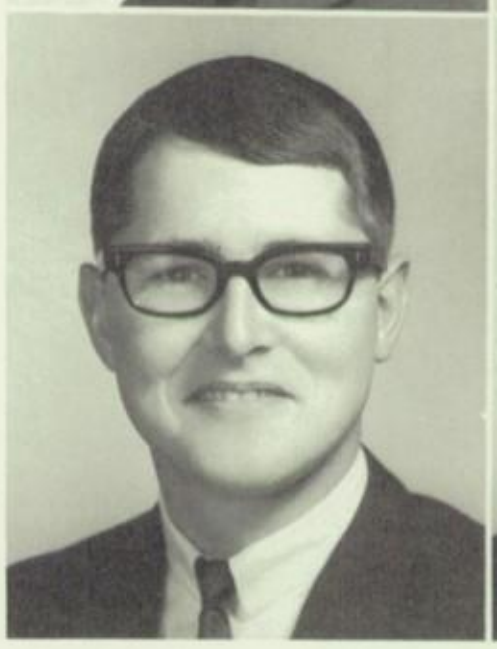

CONSTANCE WALKER
LARRY B. ZEDAKER
THOMAS WYSE
DONALD ZIMMERMAN

Trip Climaxes High School Days

LEFT: While touring Rockefeller Center in New York City, Mr. Mentley speaks to the French guide in front of St. Patrick's Cathedral as Linda Brenner looks on. MIDDLE: Standing atop the Chrysler Building, Joan Headley views the New York skyline highlighted by the Empire State Building. LEFT: Bob Hunt, Joan Headley, and Dean Seigneur pause for a moment while touring Mt. Vernon, the home of George Washington.

Juniors Manage Prom Is Big

Randy Mealer--President; Ken Laub--Vice-President; Roger Wieland, Lynda Ufer--Concession Managers; Diane Peugeot--Reporter. SEATED: Pam Guthrie--Secretary, Carol Heer--Treasurer.

Joan Alexander
Judy Andres
Vicki Andres

Clara Mae Annette
Sonja Arnett
Steve Bernath
Lynda Boynton
Mary Bruot

Bob Buchanan
Darwin Clark
Russell Cramer
Jerry DeGroff
Larry DeGroff

Ron Easler
Pat Etoll
Mary Jane Frank
Jon Garber
Judy Garber

Nancy Gentit
Russell Godfrey
Pam Guthrie
Rick Hageman
Jim Headley

Bookstore Event

Carol Heer
Sue Heer
Carl Keith

Carolyn Knapp
Ken Laub
Randy Mealer
Dan Nafziger
Linda Nofziger

Judy Partee
Dianne Peugeot
Willy Peugeot
Penny Planson
Donald Rex

Paul Robinson
Midge Rodgers
Colin Rose
Dale Sanders
Joan Schlosser

John Schmidt
Jerry Schmucker
Roy Schneider
Bob Seigneur
Sue Ann Smith

Roger Speiser
Barbara Stambaugh
Ed Starry
Lynda Ufer
Carla Walker

Jerold Werder
Roger Wieland
Terry Wieland
Suzette Wyse
Carla Zedaker

Sponsored by SEIGNEUR'S BARBER AND BEAUTY SHOP, Stryker--Evansport, Ohio

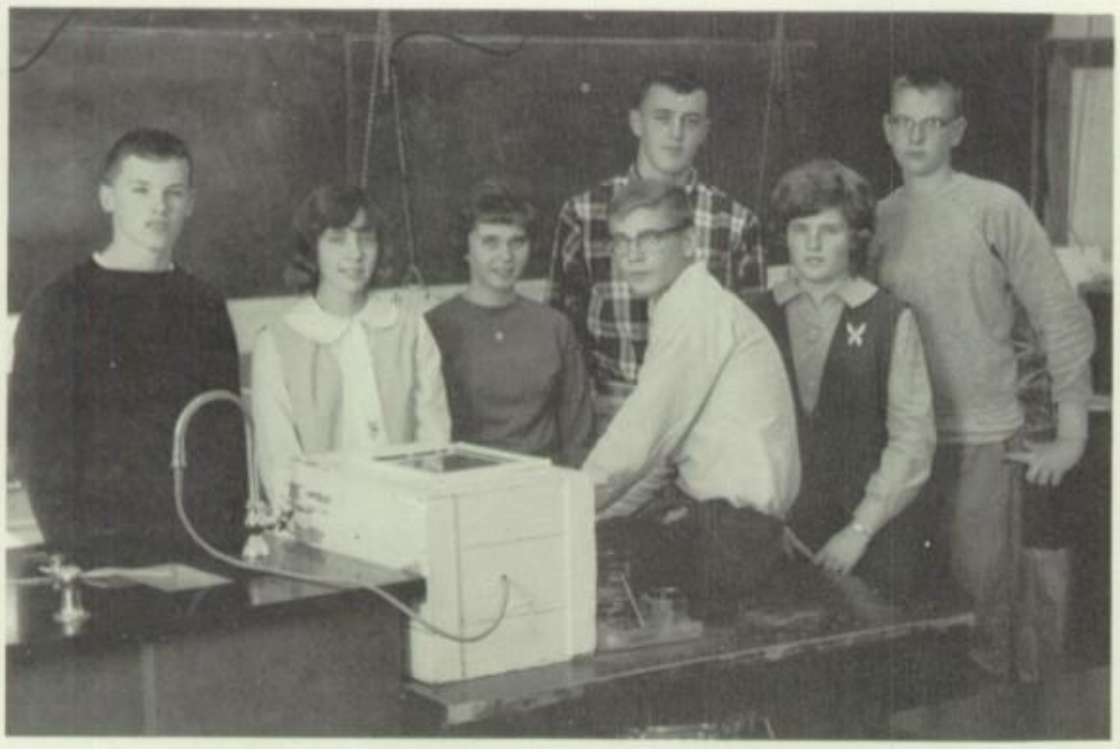

Terry Perkins--Secretary; Cathy DeGroff--Vice-President; Vickie Aschliman--Treasurer; Ron Andres--President; Phil Lash --Social Chairman; Kathy Wonders--Reporter; Kenneth Hildebrandt--Sgt. at Arms.

Career Day of Class Rings Sophomore

Betty Aeschliman
Steve Alexander
Ron Andres
Gloria Annette
Jeff Arnett

Vicki Aschliman
Marion Ashbaugh
Martha Blair
Ruby Bowman
Don Carroll

Connie Champion
Iris Dangler
Cathy DeGroff
Ernie Etoll
Mike Fisher

Tony Fitzenrider
Floyd Franks
Ron Franks
Dean Gentit
Kenneth Hildabrandt

and Selection Highlight Activities

Carole Replogle and Lolly Annette experiment with rabbit.

Ann Juillard
Phil Lash

Pat Leevey
Paul Mohr
Margie Morrison
Butch Osborn
Joe Perez

Terry Perkins
Mike Pessefall
George Peterson
Darrell Peugeot
Carole Replogle

Sandy Robinson
Donald Ruffer
Ralph Ruffer
Colman Rupp
Calvin Stantz

Dean Sullivan
Pat Turrittin
John Waldfogel
Kathy Wonders
Sandy Zimmerman

Sponsored by DR. F. E. TURRITTIN, Stryker, Ohio

Freshmen Choose Majors and

Arlene Aschliman
Don Baltosser
Dan Beck
Barbara Becker

Karen Bernath
Mark Bernath
Beth Bruot
David Carlin
Terry Clark

Martin Coulon
Judy Tetter
Linda Fitzenrider
Tom Fitzenrider
Jill Frank

Mike Frank
Gary Gansmiller
Joyce Garber
Elden Gentit
Peggy Gentit

Ronald Goebel
Janice Graber
Oscar Hancock
Richard Helms
Betty Huffman

Ann Hyatt
Pam Jaggers
Jim Juillard
Gene King
Bob Lloyd

Sponsored by BECK'S RESTAURANT, Stryker, Ohio

Organizations

Martin Coulon--Secretary; Joyce Garber--Sgt. at Arms; Robert Lloyd--Vice-President; Dan Beck--President; Janice Graber--Treasurer; David Milliman--Reporter.

Mariano Loya
Dave Milliman
LeRoy Nickels
Ted Nafziger
Tom Nafziger

Connie Nofziger
Tim Oberlin
Sue Osborn
Ronda Pierce
Lynn Replogle

Alfred Rex
Bill Rigg
Alana Rupp
Rick Ruffer
Sheryl Short

Billy Stuckey
Joan Stuckey
Patty Stuckey
Betty Summers
Terry Sword

Cindy Towers
David Whitlock
Sandy Wyse
Marian Zedaker
Richard Zigler

Greg Miller--President; Mary Jo Spielvogel--Reporter; Barry Clark--Vice-President; Thelma Clark--Treasurer; Bill Woolace--Sgt. at Arms. Not pictured: Joan Wyse--Secretary.

Eighth Grade Expands Knowledge

Mark Alexander
Tom Andres
Ben Ashbaugh
Greg Beck
Karen Beck

Pam Bernath
Kathy Burke
Rita Burkhart
Connie Carlin
Barry Clark

Newlin Clark
Thelma Clark
Paul Dangler
Linda Dilts
Michael Easler

Stanley Fitzenrider
John Frank
Shirley Frankowski
Charles Franks
James Franks

Thomas Gentit
John Graber
Bill Hancock
Kenton Haye
Dan Heer

Dave Heer
Connie Hill
David Huffman
Thomas Kelble
Patricia Keith

Sponsored by HESS' SHOES, Archbold, Ohio

Barbara Knapp
Denver Knapp
Connie Koch

Paul Ledyard
Diana Lloyd
Greg Miller
Jerry Morehouse
Marsha Nofzinger

Patsy Phillips
Larry Radloff
Ruth Rangel
Bobby Rau
Marjorie Rex

Willodean Rex
Randy Ruffer
Joe Rupp
Lynda Ruppert
Lynette Sanders

Nancy Sanders
Kay Schlosser
Lila Schneider
John Short
Kamie Short

Mark Short
Renee Short
Tim Short
Linda Spieser
Mary Jo
Spielvogel

Mark Spring
Mike Spring
Mary Werder
Irene Whitlock
Gery Williams

Kevin Williams
David Wolff
Bill Woolace
Joan Wyse
Kenneth Wyse

Jane Juillard--Treasurer; Sue Beck--Secretary; Tom Waldfogel--Sgt. at Arms; Donna Stuckey--Vice-President; Jack Rupp--Reporter; Ted Zigler--President.

Seventh

Gary Andres
Marcia Andres
Dean Aschliman
Gary Beattie

Kay Beck
Sue Beck
Terry Becker
Nancy Bernath
Steve Bible

Beth Blair
Bill Brenner
David Bruns
Beverly Burkhart
Marcella Clark

Karen Corkle
Neva Crass
Doug DeGroff
Kathy Dohm
Sandra Fetter

Connie Fleagle
Cathy Gansmiller
James Garber
Joe Glick
Brenda Hagerman

Dean Aschliman, Bill Brenner, Denver Starry, and Gordon Short dig in to their lessons during study hall.

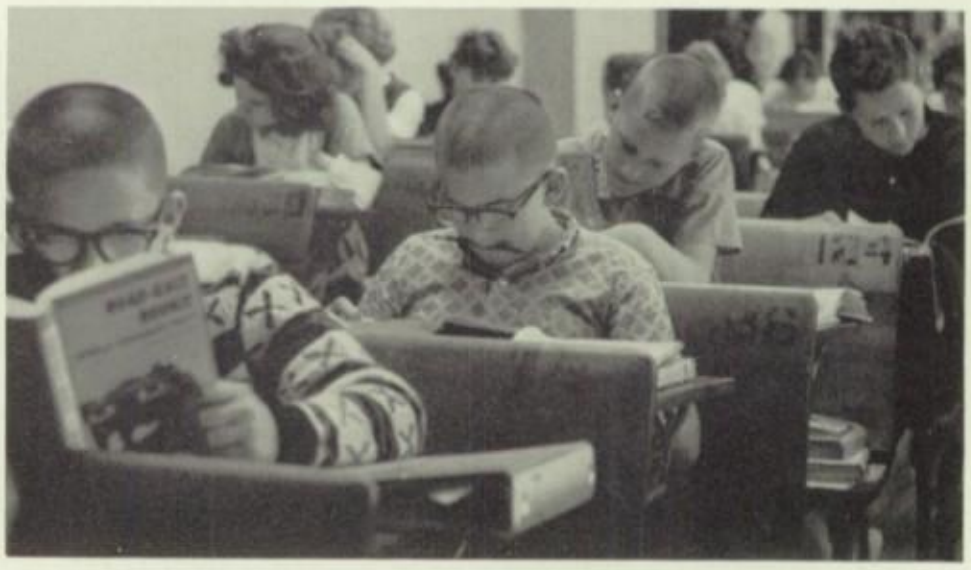

Grade Adapts to New Surroundings

Marcia Hall
Larry Haye
Mary Jane Hill
Jane Juillard
John Perez

Sam Perez
Jackie Perkins
Sandra Pierce
Stephen Phillips
David Rau

Ruth Rangel
Cathy Ruffer
Jack Rupp
Renee Seigneur
Gordon Short

Phil Short
Denver Starry
Dennis St. John
Donna Stuckey
Brenda
Van Nortwick

Tom Waldfogel
Ann Werder
Bill Wonders
Ted Zigler
Michael
Zimmerman

Sponsored by NEUHAUSER'S HATCHERY, Bryan, Ohio

Student Life Reflects Varied Interests

With the support of many of the students, the Youth for Christ Club captured the County Rally attendance trophy several times during the year. An alert and eager Quiz Team also brought honor home many times for their club.

Directing the club's activities are its Advisor Mrs. Depew, President Dean Seigneur, Vice-President Darwin Clark, Secretary Karen Bernath, and Prayer and Follow-Up Captain Don Carroll.

Terry Perkins delights in his job on the make-up crew for the musical. Marlow Rupp examines the staircase for the Senior play, THE SPIRAL STAIRCASE. Kathy Wonders and Cathy DeGroff serve the refreshments at the GAA Christmas dance.

School is more than attending our classes every day, carrying armloads of books, and doing homework every night. Much of our short stay in school is filled with all those meaningful "extras"--the basketball games, plays, dances, and carnivals. School is all this, and much more.

Here we see some of these little "extras" reflected by students of SHS. TOP RIGHT: Janice Graber, Beth Bruot, and Ann Hyatt get ready to burn the team dummies at the Bonfire and Snake Dance preceding the opening of the '64-'65 basketball season. CENTER RIGHT: Betty Sword, Linda Brenner, and Joan Headley wait for the annual Senior Career Night program to start. BOTTOM LEFT: Bob Hunt and Denny De Groff work on the electrical circuits for the Senior Play. BOTTOM CENTER: Mary Bruot and Nancy Gentit sell tickets for the GAA Christmas Dance as Barb Becker watches. BOTTOM RIGHT: Sue Heer, Carol Heer, Pam Guthrie, Lynda Ufer, and Pat Guthrie have fun at the annual PTA carnival.

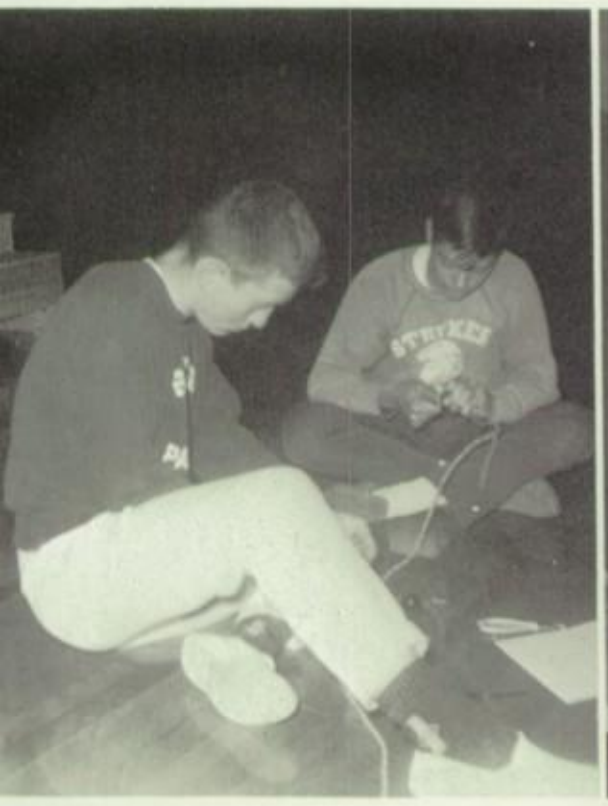

SENIOR PLAY CAST. Davis, Headley, Opdycke, Brenner, Mr. Tolliver, Seigneur, Kelble, Waldfogel, Zedaker.

A two-act play, "The Spiral Staircase," presented by the Senior Class on October 16-17 was the first attempt to produce a serious play for many years. This spine-tingling mystery was an examination of the deranged mind of a former professor. His contempt for the world's "imperfects" and his methods of exterminating them was vividly portrayed.

Directed by Mr. Tolliver, the cast included Dean Seigneur, Professor Warren; Linda Brenner, Helen; Mary A. Johnson, Mrs. Oates; Robert Davis, Constable; Jim Waldfogel, Dr. Parry; Jane Opdycke, Nurse Barker; Sandie Kelble, Mrs. Warren; Larry Zedaker, Steven Rice; Joan Headley, Telephone Operator.

Senior Class Presents Thriller "The Spiral Staircase"

Jane Opdycke, Linda Brenner, Dean Seigneur, and Jim Waldfogel rehearse two tense scenes from "The Spiral Staircase."

SENIOR PLAY CREW. FIRST ROW: Mr. Tolliver, Fleagle, Brodbeck, Towers, Goebel, Headley, Carroll. SECOND ROW: Franks, Rupp, Moudy, Smith, Nickles, Speiser, Mealer, Sword. THIRD ROW: Hunt, DeGroff.

Juniors Present "Her Majesty Miss Jones"

Set in the present, "Her Majesty, Miss Jones," a comedy with witty dialogue and colorful characterization, deals with the complications that arise when a famous TV personality comes to visit in a small midwestern town.

Directed by Mr. Tolliver, the cast included Penny Planson, Alice Robinson, Darwin Clark, Ed Robinson; Pam Guthrie, Clara Jones; Carla Zedaker, Jean; Paul Robinson, Ken; Diane Peugeot, Helen; Willie Peugeot, Tim Hayden; Linda Nofziger, Monica Marshall; Colin Rose, Mr. Higbee; Jim Headley, Captain Roberts; Judy Garber, Miss Spindle.

The play was presented April 9-10.

ABOVE: Linda Nofziger, a TV celebrity, finally finds her true love, Jim Headley. BELOW: In a scene from the play, Colin Rose and Pam Guthrie discuss matrimonial possibilities.

"Fantasy of the Sea" was the theme of this year's Junior-Senior banquet and prom. A castle, boat, treasure chest, fishnets, blue lights, and soft music set the atmosphere for the gala event. A delicious smorgasbord dinner was served, and was followed by the speaker for the evening, Mr. T. L. Parker, from Archbold. Recreation included dancing, pool, and ping-pong. At midnight a film entitled "The Magnificent Obession" was shown, followed by a light breakfast for the suddenly hungry prom-goers.

Junior-Senior Is Dusk 'til Dawn Event

The treasure chest stood in the center of the dance floor, and was filled with an assortment of precious, glittering jewelry.

Left. Bob Buchanan and Carol Heer dance in the "sea."

Right. Linda Brenner aims for the side pocket.

The John Hartman Combo from Bryan furnished the music for the 9-12 dancing set.

Carl Keith and Ed Starry give Tom Wyse some pointers on how-to-do-it-right at that popular game, bumper pool.

SENIOR PTA CARNIVAL QUEEN Linda Brenner and SENIOR PTA ATTENDANT Dennis DeGroff.

Community Selects Senior for PTA Queen

Linda Brenner was crowned queen at the PTA Carnival held October 23. Serving as her escort was senior class president, Dennis DeGroff. Girls are selected from each class. The public then votes for whomever they wish by dropping money in each girls' container. Votes are a penny apiece. The proceeds go for some worthy cause at the school.

PTA CARNIVAL ATTENDANTS. Sophomore--Cathy DeGroff, Ron Andres; Junior--Carla Walker, Randy Mealer; Freshman--Joyce Garber, Dan Beck.

GAA CHRISTMAS DANCE ATTENDANTS. FIRST ROW: Kathy Wonders, Joyce Garber. SECOND ROW: Ron Andres, Pam Guthrie, Queen--Sandy Mealer, Linda Ufer, Dan Beck. THIRD ROW: Bob Buchanan, King--Denny DeGroff, Larry Zedaker.

Royalty Reigns at Holiday Dance

Sandy Mealer and Dennis DeGroff reigned as queen and king at the GAA Christmas Dance held December 19. This year's theme was "Christmas in the Park," and featured the Bushmen, a musical group, from Bryan.

Betty Huffman and Jerry DeGroff pause at the refreshment table during intermission.

NATIONAL HONOR SOCIETY, FIRST ROW: Jane Opdycke, Dean Seigneur, Joan Headley, Betty Sword. SECOND ROW: Dennis DeGroff, Randy Mealer, Carl Keith, Steve Bernath, Lynda Ufer, Anne Moudy, Joan Alexander, Carol Heer.

Awards Reward Students

TOLEDO BLADE Scholastic Achievement Award	Dean Seigneur
GAA Honor Girl	Joan Headley
Daughters of the American Revolution Award	Joan Headley
United Nations Award	Joan Alexander
Speech Award	Jane Opdycke
Dramatics Award	Betty Sword, Marlow Rupp
Freshman English Award	Richard Zigler
Junior High English Award	Pam Bernath
French Award	Janice Graber
Language Arts Award	Joan Alexander
Quill and Scroll	Betty Sword, Sally Fleagle, Jane Opdycke, Dean Seigneur
John Philip Sousa Award	Marlow Rupp
Bausch and Lomb Award	Dean Seigneur
"Best All Around Girl" Medal	Sandy Mealer
"Best All Around Boy" Medal	Dennis DeGroff
Honor Student	Richard Zigler
Activities Medal	Betty Sword
Athletic Medal	Jim Waldfogel
TOLEDO BLADE All-County Basketball Team	Jim Waldfogel
Outstanding Patrol Boy	Dan Heer
Batting Trophy	Bob Lloyd
"300" Club--Baseball	Ron Easler
Winner--Ohio Research & Development Foundation	Jane Opdycke

notes on . . .

GRADE SCHOOL

Mr. Culler and the sixth grade boys dissect a frog.

Doris Ashbaugh
Ronda Aschliman
Vonda Aschliman
Daniel Beck

Leland Beucler
Linda Blair
Rodney Buehrer
Randy Castor
Phillip Crass

Marjean Fish
Nanci Fitzenrider
Timothy Frost
Jane Garber
Diane Goebel

Jody Goebel
Gary Goll
Dawn Graber
Willis Grime
Cindy Grube

Patrick Guthrie
Kelly Haye
Mark Jeremeay
Steven Planson
Jack Quimby

Sammy Rangel
Susan Rau
Kenny Ruffer
Mike Ruffer
Terry Ruffer

Michael Short
Neal Short
Edye Spoerle
Guillermina
Tijerina
James Wyse

Education Begins in Kindergarten

MISS SUSAN CREEK was employed the second semester to teach the kindergarten classes. She received her B.S. degree in Home Economics from Ohio State University. Her hobbies are swimming and sewing.

Susan Anderson
Melinda Baker
Charles Bernath

Tina Boylan
Kelly Castor
Thomas Collins
Audy Coy
Kenny Fitzenrider

Jan Graber
Donnie Haye
Daniel Helms
Carol Jolly
Daniel Martinez

Reuben Martinez
Robert Meeker
Randy Miller
Kristi Mock
Ricky Nelson

Janet Replogle
Teresa Rummel
Susan Schantz
Marsha Sullivan
Ann Young

Sponsored by CLOVER FARM MARKET, Stryker, Ohio

First Graders Learn

Kathy Andres
Steve Baily
Donald Black
Deborah Brodbeck
Tommie Clair

Paul Clark
Robin Coy
Alice Etoll
Kathy Figley
Jan Fish

Julie Frank
Terry Gamble
Karen Garber
Trudy Graber
Joey Grieser

Marc Grisier
Michelle
Hammersmith
Michael Hancock
Susan Juillard
Tommie Kunkle

Susan Kerr
Jesse Leija
Sherrie Lloyd
Connie Miller
Stephen Myers

Marlene Perez
Donald Rau
Karen Oliphant
Diana Sloan
Connie St. John

Dean Stuckey
Susan Waldfogel
Douglas Warren
Jeffery Wollace
Pamela Wyse

Sponsored by STRYKER FARMERS EXCHANGE, Stryker, Ohio

to Think and Do

Donald Allison
Sally Annette

Kevin Bell
Vicky Boylan
Debbie Carlin
Cindy Clark
Gary Clingaman

Terri Crass
David Fidler
Diane Frank
David Frazer
Doug Graber

Sammy Grime
Lyn Grube
David Helms
Johnny Jaggers
Steve Kinnan

Jill Laub
Patty Leupp
Julie Lowe
Gracie Marteniz
Julie Miller

Kevin Nofziger
Isabel Perez
Connie Planson
Sheri Ruppert
Becky Sinkey

Robin Spielvogel
Teri Stuckey
Carl Wallace
Neal Whitlock
Mike Young

Sponsored by THAMAN & FOX, Bryan, Ohio

Kandy Clark and Rusty Goebel
practice for Christmas program.

Pupils Are Taught to

Susie Aeschliman
Valerie Aschliman
Cathy Barnum
Kathy Belford

Patricia Beucler
Kandy Clark
Ronald Corkle
Kerry Flory
Kenny Hall

Rusty Goebel
Diana Hill
David Lowe
Kevin Meyers
Kathy Oliphant

Robin Ruffer
Richard Rummel
Sherri Short
Jane Starry
Marsha Sword

Sponsored by STRYKER DRAIN AND TILE, Stryker, Ohio

Gary Spring and Laura Heer pose for picture after Christmas program.

Write in Second Grade

Linda Barber
Herbie Barnum
David Blair
Belinda Castillo

Mike Collins
Ruth Dangler
Crystal Crass
Michael Goebel
Debby Grieser

Laura Heer
Jim Impton
Jerry Impton
Margo Maynard
Randy Partee

Colleen Ruffer
Sandy Ruffer
Tracy Schneider
John Sloan
Janice Smith

Gary Spring
Bruce Stuckey
Ricky St. John
Teddy Van Poppel
Philip Wyse

Sponsored by SAUDER WOODWORKING CO., Archbold, Ohio

Third Graders Explore

Bruce Stuckey as Santa Claus receives help from Mike Collins, Jim Jaggers, and Jackie Anderson.

Jackie Anderson
Mary Ann Bernath
Paul Carlin

Sandra Contreras
Kevin Dangler
Cornell Etoll
Tom Frank
Marilyn Graber

Michael Hammersmith
Ronnie Heer
Donald Jodry
Kay Juillard
Donald Keith

David Kerr
Kathy Lloyd
Josie Lehman
Jodie Miller
Paula Nofziger

Ramon Perez
Tina Rangel
James Sloan
Jack Short
Randy Short

Debra Sovich
Linda Smith
Alfa Tijerina
Dickie Whitlock
Preston Yoder

Sponsored by CASTLE ENTERPRISE, INC., Stryker, Ohio

The Principles of New Math

Deborah Baker
Cheryl Barnum

Kenneth Black
Terry Brodbeck
Steven Carroll
Ronnie Clair
Owen Dangler

Dora Esquibel
Marty Gamble
Jill Graber
Teri Haye
Terry Hunt

Mike Impton
James Jaggers
Randy Lloyd
Julie Lohse
Denver Nelson

Joel Nofziger
Melody Perkins
Clifford Quimby
Gavin Rose
June Short

Randy Sinkey
Julia Sloan
Kent Spoerle
Dennie Warren
Billy Wyse

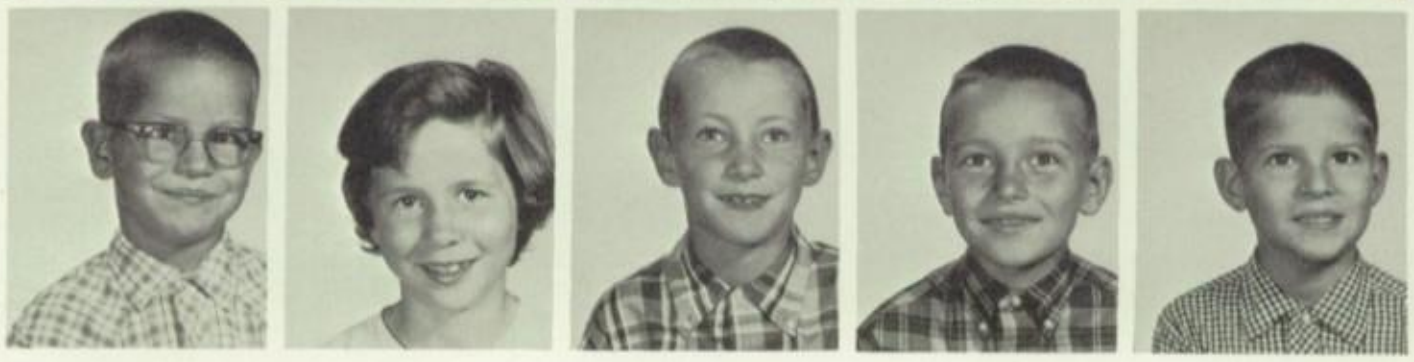

Fourth Grade Pupils Discover

Carey Allgire
David Barnum
Richard Beltran
Lois Burkhart

Robert Corkle
Diana Currier
Robert Fetter
Lanny Fleagle
Vickie Gamble

Wendy Graber
Cheryl King
John Kerr
Diana Kunkle
Elizabeth Leichty

Jim Louys
Roberto Perez
Steve Pierce
Lester Quimby
Eddie Ruffer

Kandra Short
Bobby Sinkey
Rebecca Sloan
Sherry Sobieck
Cindy Stantz

Elaine Stuckey
Junior Tijerina
Andy
Van Nortwick
Anne Wheeler
Bruce Zigler

Sponsored by COLUMBUS BOLT AND FORGING CO., Stryker, Ohio

Our World in Social Studies

Randy Annette
Pete Beck
Susan Bonkowski
Susan Brown

Randy Buehrer
John Coulon
Debbie Currier
Jeff Fidler
Ronald Frazer

John Hill
Martin Huffman
Mark Jolly
Vivian Ledyard
Joyce Leupp

Sheryl Luty
Steve Meyers
Jerry Nelson
Ann Overbaugh
Scott Phillips

Roger Rau
Darlene Rex
Barbara Ruppert
Linda Short
Mike Snepp

Stanley Sprow
Wendy Stambaugh
Roland Stuckey
Pamela Werder
Connie Williams

French Is Offered

Rex Anderson
Bill Bernath
Deborah Beucler

Mary Brenner
Patty Clark
Richard Corkle
Danny Dohm
Dan Dull

Chris Etoll
Margie Figley
Janet Frank
Craig Frankowski
Sharon Frazer

Ann Graber
Debra Helms
Joe Jaggers
Geoff Miller
Cindy Myers

David Myers
Alfonso Perez
Ronald Quimby
Rhonda Robinson
Terry Rupp

Bruce Sovich
Marsha St. John
Judy Towers
Steve Williams
Anne Wyse

to Fifth Graders

Martha Baker

Debra Barnum
Patricia Bell
Shirley Bernath
David Brown
Mary Contreras

Christine Dull
Gloria Esquibel
Jerry Fitzenrider
Patty Franks
Ann Gentit

Jane Graber
Kathy Haye
Douglas Helms
Rodney Jolly
Tom Juillard

Billy Koch
Peggy Leichty
Fannie Lloyd
Karen Luty
Mark Nofziger

Thomas Opdycke
Terry Planson
Armando Rangel
Jeff Ruffer
Nancy Sanford

Shirley Short
Kevin Sigg
Jennifer
Spielvogel
Reggie Stuckey
Stanley Whitlock

Sponsored by SHORT'S HARDWARE, Stryker, Ohio

Projects Are Displayed

Jeff Wonders, Dale Huffman, and Randal Haye are the Three Kings for the Christmas program.

David Aeschliman

Marcia Bernath

Larry Buchanan

Ruth Crass

Linda DeGroff

Debbie Fetter

Jeff Fisher

Linda Frankowski

Jane Garber

Christina Gonzales

Yolanda Gonzales

Julia Graber

Linda Hill

Kathy Impton

Melissa Lash

Brenda Pierce

Marsha Schneider

Kim Short

Kevin Spoerle

Kaylene Stuckey

Cathy Van Nortwick

Jeff Wheeler

Marlin Whitlock

Robert Wolff

Cynthia Wyse

Eddie Wyse

by the Sixth Grade at Science Fair

Bruce Annette

Larry Arnett
Linda Brown
Ricky Buehrer
Connie Clark
Jim Currier

Susanna Etoll
Gary Goebel
Keith Haye
Randal Haye
Mary Hoffman

Dale Huffman
Greg Ledyard
Karen Lohse
Cerelle Maynard
Darci Meeker

Randy Phillips
Ward Replogle
Susan Ruffer
Kathi Short
Shirley Sloan

Susan Speiser
Bunny Spring
Karen Staats
Melody Wieland
Jeff Wonders

Sponsored by WIEDERKEHR'S STORE, Stryker, Ohio

Mrs. Bowman helps first grade students Diane Frank, Patricia Leupp, Kevin Nofziger, Jill Laub, Sam Grime, David Fidler, Cindy Clark, and Mike Young with spelling.

Mrs. Brown helps third graders, Paul Carlin, Tommy Frank, and Jackie Anderson improve reading skills.

Grade Pupils Learn Arts and Skills

Many classroom activities in the elementary grades provide the basic learning necessary for the development of a good citizen. Teachers and pupils enjoy working together to achieve the goals and to appreciate the wide variety of experiences in the fields of reading, arithmetic, English, French, science, social studies, art, physical education and music.

Afternoon kindergarten class paints.

PATROL BOYS GUARD ELEMENTARY PUPILS. FIRST ROW: Heer, T. Short, Ashbaugh, J. Short, Rau, Franks. SECOND ROW: Beck, Ledyard, Mr. Rex, Wolff, Williams.

notes on . . .

ACTIVITIES

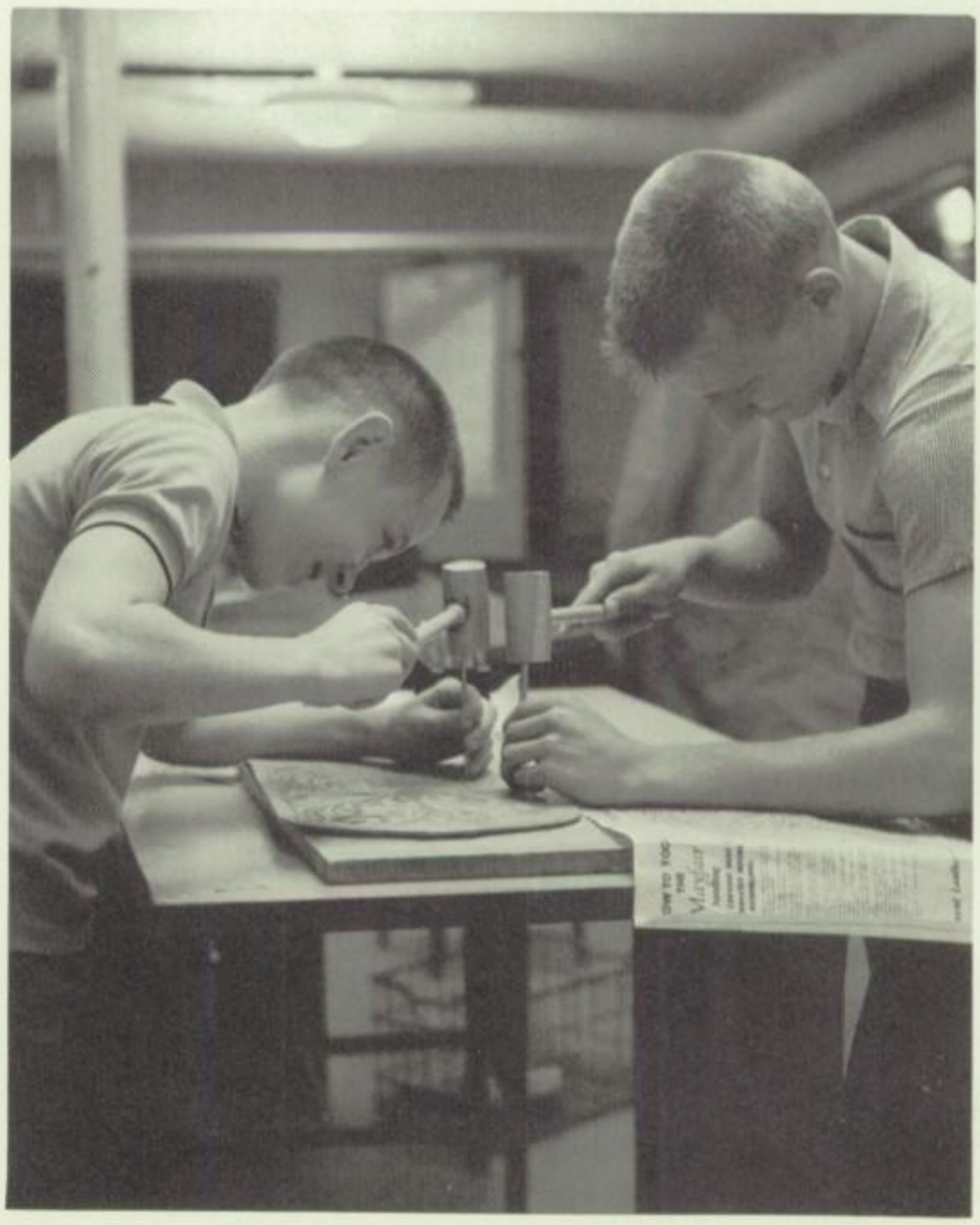

Industrial arts students, Rickie Ruffer and Terry Clark tool leather projects.

PANTHIAN STAFF. FIRST ROW: DeGroff, Business Manager; Seigneur, Co-Editor; Opdycke, Co-Editor; Headley, Grade Co-Editor; Brenner, Grade Co-Editor; Hunt, Sports Editor; Walker, Photographer; Mrs. Robinett, Adviser; Kelble, Photographer; Towers, Circulation Manager.

Panthian Expands Again

Jane Opdycke and Dean Seigneur, Co-Editors of the PANTHIAN select pictures to be used on the division pages.

Work began with a workshop at Bryan High School in October which was attended by several staff members. Then, weekly Monday sessions were held to prepare copy for the 104-page 1965 edition.

New sections which were added were student life, class life, and index. The business staff contracted for 300 yearbooks at $3.50 each and canvassed the businessmen for their patronage.

Keeping in mind many deadlines, the staff kept busy writing, typing, and designing layouts to present our "notes on SHS."

STRYK-HI STAFF. FIRST ROW: Short, Nofziger, Seigneur, Headley, DeGroff. SECOND ROW: Hunt, Opdycke, Fleagle, Sword, Walker, Kelble, Zedaker, Mrs. Robinett. THIRD ROW: Bruot, Goebel, Brenner, Wieland, Mealer, Nickels, Louys, Planson, Annette, Carroll.

Stryk-Hi Adds New Columns

Practicing the masthead slogan "For the students, by the students," Editor Betty Sword and Assistant Editor Sally Fleagle were responsible for providing a newspaper for the school bi-weekly.

Approximately 220 copies of the Stryk-Hi were mimeographed and sold at the rate of 75 cents a year or 5 cents per copy.

Besides the regular coverage of school news, the eight-page copy featured editorials, public-opinion surveys, information columns concerning colleges and books in the school library, grade, organization, and area school news, sports coverage and variety columns.

The Stryk-Hi was entered in the newspaper contest at Bowling Green State University and received an excellent rating.

FFA Instills Agricultural Leadership

Twenty-six members of the Future Farmers of America, advised by Mr. Clevenger, strive to achieve their motto: Learning to do, Doing to learn, Earning to live, Living to serve.

Their various activities include judging contests, field trips, state convention and money-making projects. A scrap drive and seed sales brought in money for the treasury.

At the FFA-FHA Banquet on March 24, Tom Wyse was crowned King of FHA and received the traditional jacket. Special awards were also presented to the hardworking members. Walter Coy, a 1961 graduate and an American Farmer, was awarded the honorary Future Farmer degree.

Officers for the year were: Terry Wieland, president; Russell Cramer, vice-president; Jerry Schmucker, secretary; Duane Peugeot, treasurer; Larry DeGroff, reporter; Tom Wyse, sentinel; Ned Short, student adviser.

FFA. FIRST ROW: Replogle, Tom Fitzenrider, Helms, Etoll, Tony Fitzenrider, Hancock, Baltosser, Bernath, Carlin. SECOND ROW: Stantz, Peterson, King, Mr. Clevenger, Gentit, Niese, Coulon, Rex, Ruffer. THIRD ROW: DeGroff, Wieland, Peugeot, Schmucker, Cramer, Wyse, Short.

Sponsored by WARD'S LIVESTOCK, Stryker, Ohio.

FHA. FIRST ROW: C. Towers, Schlosser, Fleagle, Planson, Partee, Gentit. SECOND ROW: K. Towers, Wyse, Mrs. Husted, J. Andres, Pierce, Leevey. THIRD ROW: J. Frank, Carroll, Dangler, Becker, Jaggers, Stuckey, Osborn. FOURTH ROW: Bowman, Replogle, Speiser, Fitzenrider, Sword, G. Annette, Brodbeck, Rodgers, FIFTH ROW: C. Annette, V. Andres, S. Smith, Nickles, G. Smith, Goebel, M. Franks, Knapp.

FHA Learns Modern Methods

With a membership of thirty-seven, the Future Homemakers of America are always working "Toward New Horizons," their club's motto.

A Valentine Record Hop was held on February 13 and the proceeds went to aid the Mental Health Foundation. Other activities included panel discussions, Christmas party, state convention. For income, the club sold cookbooks and vanilla throughout the year.

Climaxing the FFA-FHA Banquet, Sally Fleagle was crowned the FFA Sweetheart and received a white jacket.

Officers for the year were: Sally Fleagle, president; Penny Planson, vice-president; Judy Partee, secretary; Betty Ashliman, treasurer; Nancy Gentit, reporter; Joan Schlosser, parliamentarian; Suzette Wyse, song leader; Cindy Towers, historian.

FFA-FHA Banquet: Planson, Fleagle, Dan Parrish, Speaker, Wieland, Cramer.

Linda Brenner and Mike Frank rehearse a scene from "Our Town."

Dionysians Work Hard to Produce "Our Town"

The Dionysians, observing their second year, help with many school productions by donating their time, money, energy, and ideals. Gaining theatrical experiences both on and off the stage, the Dionysians are learning more than the mere staging of plays--they are learning what is needed to make a good production.

Working hard to do a top-notch job on their production, OUR TOWN, the audience was at first started to see that none of the regular props were being used. The lack of furnishings made the actors do extra work by having to work harder to get the audience response so needed and desired in any production. Running two nights on March 5 and 6, the curtain closed on the happy but weary Dionysians.

DIONYSIANS. FIRST ROW: Brenner, Joan Headley, Sword, Mealer, Seigneur, Mr. Tolliver. SECOND ROW: Annette, Louys, Rigg, Boynton, Morrison, W. Peugeot. THIRD ROW: Garber, M. Zedaker, C. Towers, C. Zedaker, Heer, Osborn, Cramer. FOURTH ROW: Clark, D. Peugeot, Rupp, Frank, Kelble, Coulon, Robinson. FIFTH ROW: Alexander, Etoll, Stambaugh, M. Brout, Planson, Jim Headley, K. Towers.

FRENCH CLUB. FIRST ROW: Turrittin, DeGroff, Beck, S. Heer, Wonders. SECOND ROW: M. Zedaker, Brout, Zimmerman, V. Aschliman, Gentit, Hyatt. THRID ROW: C. Heer, Garber, Sword, A. Rupp, Schlosser, Boynton, Stuckey. FOURTH ROW: Nofziger, C. Rupp, Huffman, Short, Wyse, Bernath, C. Zedaker. FIFTH ROW: Graber, Frank, A. Aschliman, Opdycke, Seigneur, Robinson, Ufer, Blair, Nafziger. SIXTH ROW: Mrs. Depew, J. Juillard, A. Juillard, Lloyd, Alexander, Osborn, Guthrie, Zigler, Stuckey.

French Club Observes Fifth Year

Skits, singing, and filmstrips highlighted the monthly meetings of the French Club. For the club's fund-raising project, Mr. and Mrs. Ray Rodgers showed slides of Europe.

Meeting on call throughout the year, librarians are chosen on the basis of grades, interest, and aptitude. Duties include "out front" and "behind the scene" activity.

Librarians Assist Fellow Students

LIBRARIANS. FIRST ROW: Opdycke, Kelble, Mrs. Morrison, Towers, Frankowski, Graber. SECOND ROW: Koch, Planson, Ruppert, Huffman, Rupp, Frank, Ledyard, Boynton, Hill, J. Stuckey, P. Stuckey, Bernath.

CHORUS. FIRST ROW: M. Zedaker, Osborn, Suzette Wyse, Stuckey. SECOND ROW: T. Fitzenrider, L. Fitzenrider, C. Zedaker, Partee, Boynton, Huffman. THIRD ROW: Judy Garber, Bernath, Sandy Wyse, C. Nofziger, L. Nofziger, Rigg. FOURTH ROW: Cramer, B. Rigg, Milliman, Frank, Arnett, Graber, Opdycke, Ufer. FIFTH ROW: L. DeGroff, Brenner, Smith, J. Waldfogel, D. DeGroff, Guthrie, Seigneur, C. Towers. SIXTH ROW: M. Rupp, Hageman, Morrison, Kelble, S. Alexander, Juillard, J. DeGroff, Easler, B. Osborn, Lash.

Mixed Chorus Strikes Note

The Mixed Chorus, composed of members from grades 9 through 12, highlighted their musical year by traveling to the State Music Contest held in Ashland on April 24. Here they received an Excellent rating. To qualify them to attend the State competition, the Mixed Chorus received a Superior rating at the District Music Contest at Bowling Green.

Other events which kept the chorus busy throughout the year were singing at the Lockport Mennonite Church and at the Chamber of Commerce Banquet.

CHORUS. FIRST ROW: Hyatt, C. Heer, B. Bruot, P. Gentit, M. Bruot. SECOND ROW: Turrittin, Wonders, Stambaugh, S. Heer, Jaggers. THIRD ROW: Joan Headley, J. Alexander, Short, Bowman, A. Rupp, Joyce Garber, C. DeGroff. FOURTH ROW: Blair, Sword, Annette, Beck, Mohr, B. Stuckey, Carla Walker, K. Towers. FIFTH ROW: L. Zedaker, Zigler, Louys, Ruffer, C. Rupp, Moudy, Cookie Walker, Andres, S. Robinson. SIXTH ROW: P. Robinson, Werder, Jim Headley, E. Gentit, Pessefall, Lloyd, Clark, Mealer, Schmucker, Johnson.

of Excellent Achievement

MIXED CHORUS REPERTOIRE

Into the Hand of God . . . . . Morgan
My Lord What a Morning . . . . . Owens
Sactus . . . . . .Hydn
Adoramus Te . . . . . Pitoni
The Lord is My Sheperd . . . . . Morgan
Jesus Our Lord We Adore Thee . . . . . James
I'll Walk with God . . . . . Brodsky

OPPOSITE PAGE LEFT: Chorus members rehearse under the direction of Mr. Nofziger. RIGHT: Appearing in the musical "Where's the Mayor" were Sandi Kelble and Mike Pessefall.

BAND. FIRST ROW: Zedaker, N. Bernath, Hancock, Van Nortwick, Ruffer, Judy Garber. SECOND ROW: K. Haye, Glick, L. Haye, Peugeot, Beck, T. Clark, I. Whitlock. THIRD ROW: M. Nofzinger, Perkins, L. Fitzenrider, Dilts, Turrittin, Joyce Garber, L. DeGroff. FOURTH ROW: J. Alexander, C. Nofziger, J. Frank, Blair, Mohr, Moudy, John Waldfogel. FIFTH ROW: Guthrie, C. Rupp, Johnson, D. Clark, B. Seigneur, J. DeGroff, Werder.

Band Performs for Many Occasions;

Many activities have kept the band members busy this year. Playing at the Williams County Fair, Napoleon Tomato Festival, and the Defiance College Homecoming was only the beginning of a work--and fun-filled year.

An exchange concert was held between Edon High School and Stryker for the enjoyment of the students.

On March 20 the band attended the annual District Music Contest held at the Bowling Green State University campus. They received a rating of II in competition.

Leading the marching band was Drum Majorette Cookie Walker.

BAND. FIRST ROW: S. Robinson, S. Heer, Zimmerman, Hageman, James Garber, D. DeGroff, J. Rupp. SECOND ROW: Ruppert, Jane Juillard, R. Seigneur, Short, Aschliman, C. Heer, Beck. THIRD ROW: Bowman, Bernath, Huffman, Jaggers, Carlin, T. Waldfogel, C. DeGroff. FOURTH ROW: J. Rupp, M. Frank, Ufer, Stuckey, Rigg, Cramer, Annette. FIFTH ROW: P. Robinson, Osborn, S. Alexander, Jim Juillard, P. Whitlock, Kelble, M. Rupp, S. Fitzenrider, A. Juillard.

Participates in Music Festival

HIGH SCHOOL BAND REPERTOIRE

Elegy for Moderns . . . . . Howard
Block M . . . . . Bilik
Norwegian Folk Suite Song . . . . . Erickson
Laurence of Arabia . . . . . Jarre
arr. by Alfred Reed
Capitol City Suite . . . . . Campbell
The Flying Dutchman . . . . . Wagner
Czech Suite . . . . . Whear
Tunes of Glory . . . . . Reed
Days of Glory . . . . . Cacavas
La Buona Figliuola . . . . . Osterling
Hello Dolly . . . . . Herman
Symphony #5 . . . . . Dvorak

Band "warms up" before rehearsal.

JUNIOR BAND. FIRST ROW: Fitzenrider, Kathy Haye, Sanford, Robinson, Keith Haye, Julia Graber, Etoll, Jane Graber, Koch. SECOND ROW: Jolly, Fisher, Crass, Maynard, Frazer, Lohse, Gentit, Spielvogel, M. Short, Nofziger. THIRD ROW: Impton, Myers, Jaggers, Garber, Annette, Buehrer, Juillard, J. Ruffer, Rupp, Bernath, M. Huffman. FOURTH ROW; Anderson, Wieland, Whitlock, Bell, D. Huffman, K. Short, Barnum, Spoerle, S. Ruffer, R. Haye, Buchanan.

Junior Band Enjoys Learning

Composed of students from grades 5 and 6, the Junior Band learns the fundamentals of music.

The high school majorettes lead the marching band for such occasions as parades and at fairs.

Majorettes Lead the Way

MAJORETTES. STANDING: Sue Heer, Alana Rupp, Carla Walker, Sandy Robinson, Carole Replogle, Judy Garber. KNEELING: Cookie Walker, Drum Majorette.

GAA. FIRST ROW: C. Heer, Guthrie, Ufer, J. Garber, SECOND ROW: M. Zedaker, Suz Wyse, M. Bruot, Aschliman, Replogle, Becker, Zimmerman, B. Bruot, Gentit, J. Stuckey, Osborn. THIRD ROW: Hyatt, Carroll, Rodgers, Speiser, Jaggers, Bernath, C. Nofziger, Rupp, Sandy Wyse, J. Frank, Fitzenrider, B. Sword, Brodbeck. FOURTH ROW: Headley, Partee, Garber, Wonders, DeGroff, S. Smith, Opdycke, Turrittin, Huffman, S. Heer, C. Zedaker, Boynton, Stambaugh. FIFTH ROW: Knapp, Alexander, Goebel, C. Annette, Arnette, Moudy, Graber, G. Annette, T. Sword, Short, Bowman, L. Nofziger, Schlosser. SIXTH ROW: Mrs. Rodgers, M. Frank, Carla Walker, Brenner, Smith, Johnson, Kelble, Mealer, Morrison, C. Towers, Andres, Cookie Walker, Robinson, Blair.

GAA Boasts Largest Membership of 72

The Girls Athletic Association, under the supervision of Mrs. Rodgers, meets twice a month. A short business meeting is held, and then recreation is provided. The highlight of the year was the GAA Snow Dance held in December.

Eighteen girls are chosen from the entire GAA to play on the basketball team which plays other schools.

GAA TOP 18. FIRST ROW: Guthrie, Kelble, Mealer, Morrison. SECOND ROW: Annette, Smith, Ufer, Headley. THIRD ROW: Nofziger, Goebel, Alexander, Frank. FOURTH ROW: Zedaker, Heer, Garber, Speiser.

PAM GUTHRIE JUDY GARBER CARLA ZEDAKER

SANDY MEALER, Captain

Cheerleaders Boost SHS Morale

JUNIOR HIGH CHEERLEADERS: Donna Stuckey, Karen Beck, Sue Beck, Captain, Barbara Knapp.

FRESHMAN CHEERLEADERS: Marian Zedaker, Alana Rupp, Joyce Garber, Captain, Joan Stuckey.

notes on . . .

ATHLETICS

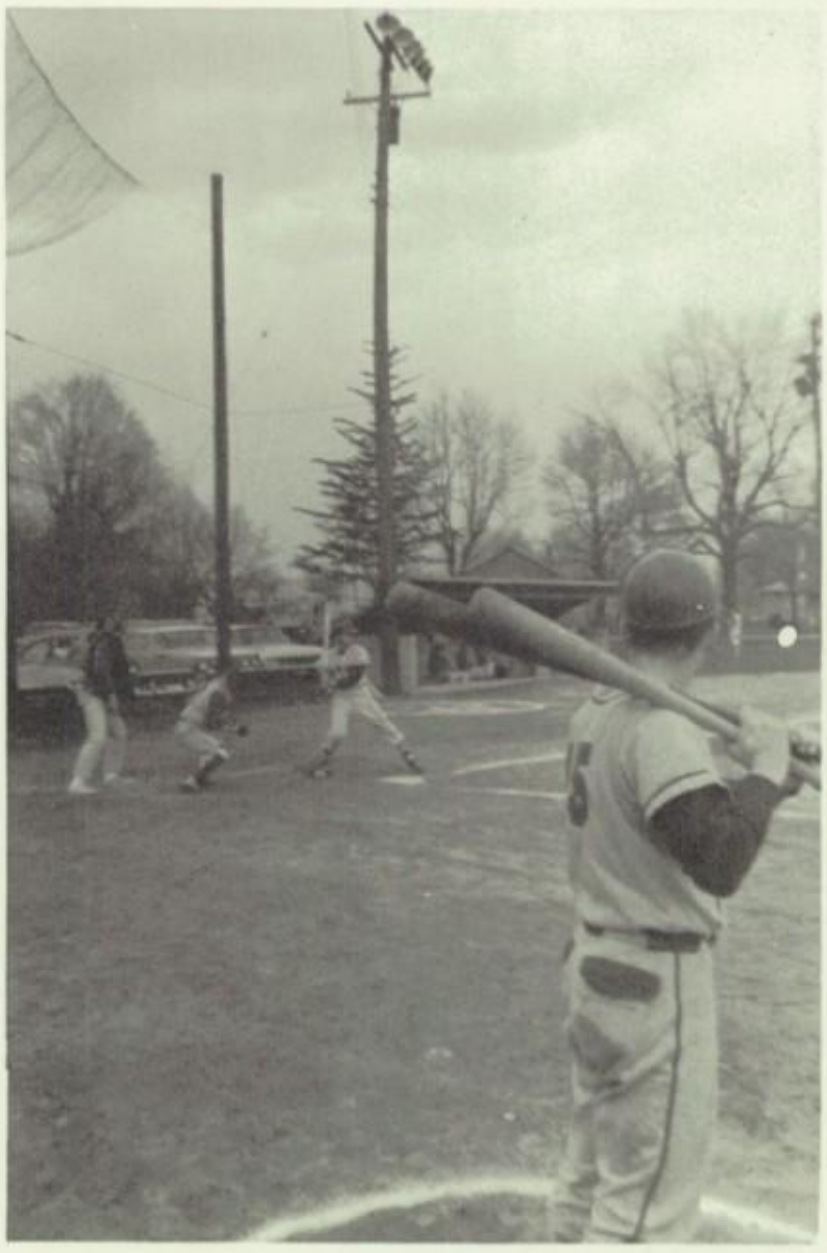

Denny DeGroff waits for the pitch as Terry Perkins warms up.

TOP: Panthers await outcome of opening tip-off. BOTTOM LEFT: Jim Waldfogel blocks opponents shot. BOTTOM RIGHT: Phil Lash makes fine defensive effort as Randy Mealer awaits outcome.

Panthers Play Delights Fans

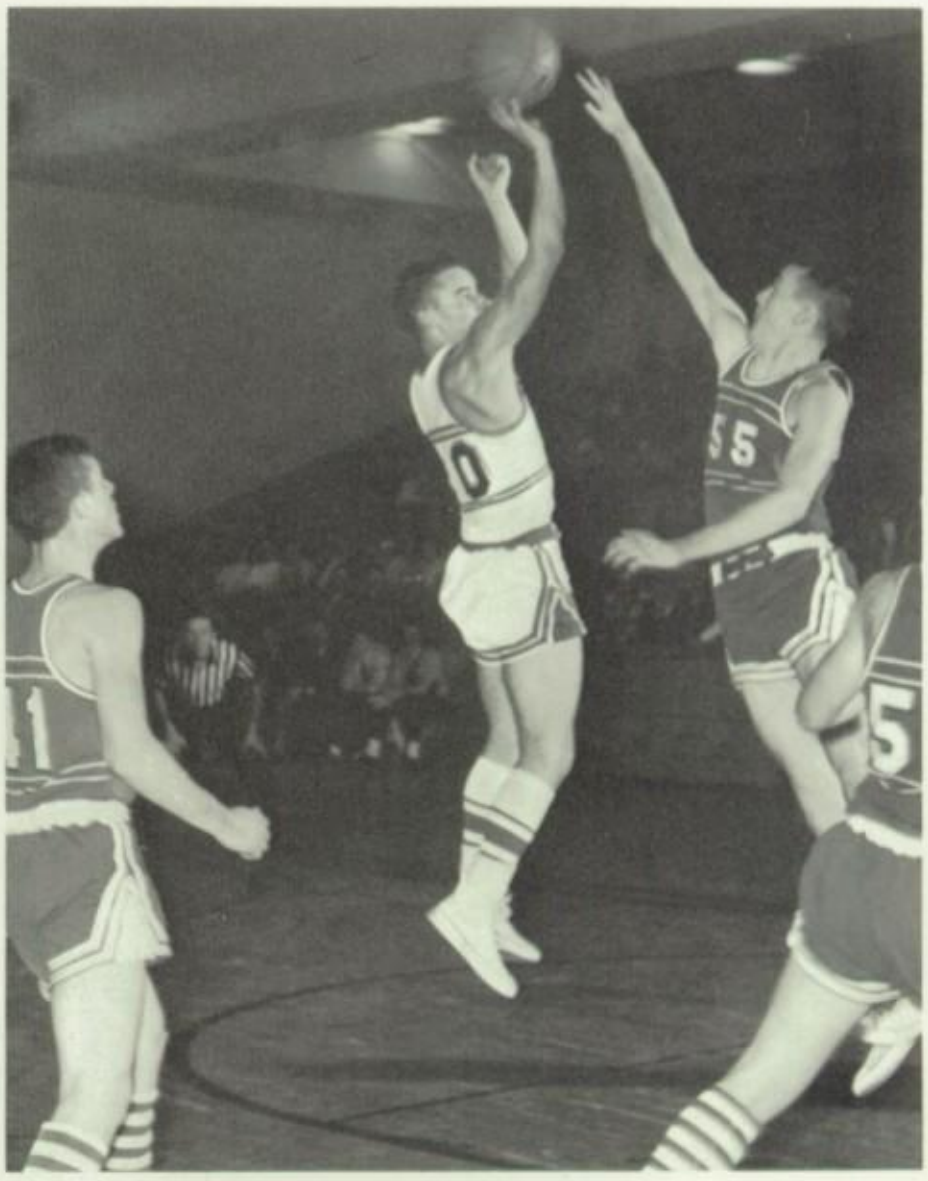

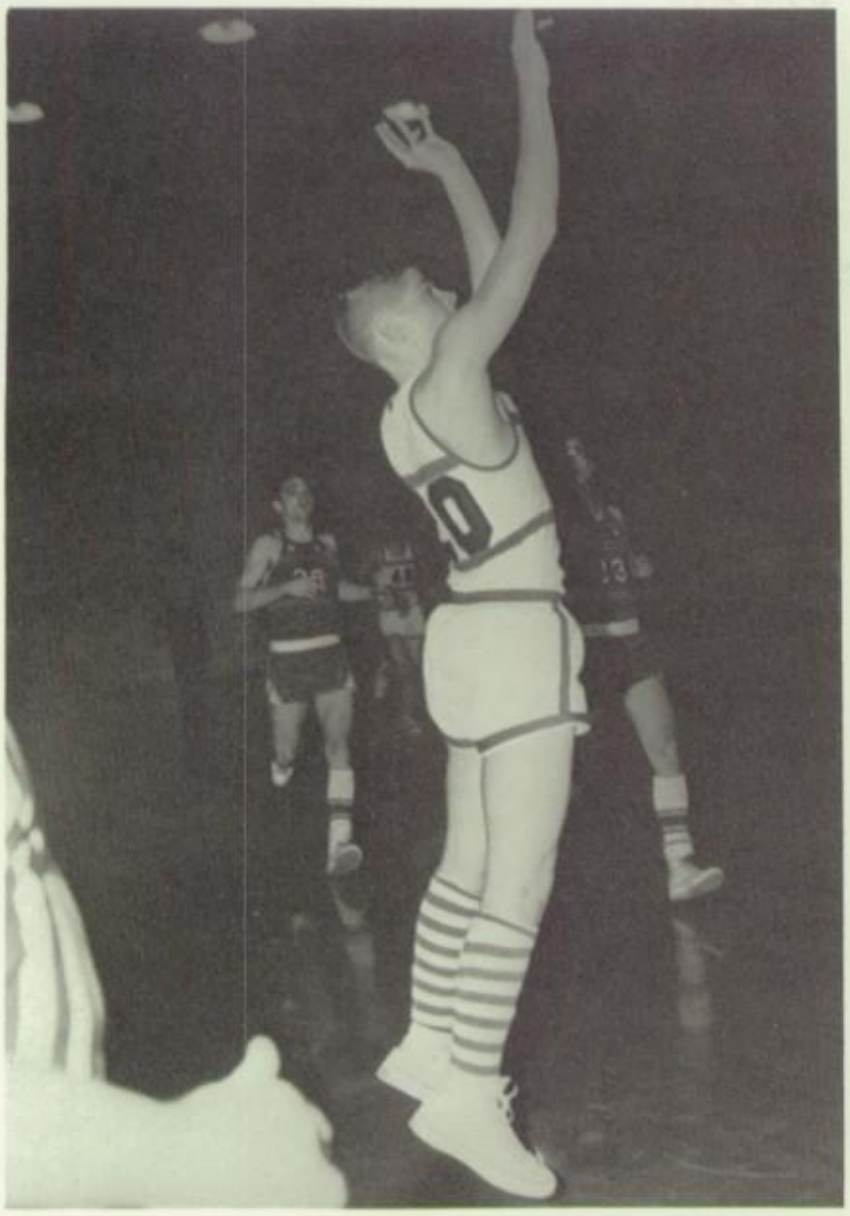

TOP LEFT: Denny DeGroff fires a long one as Hilltop player approaches. TOP RIGHT: Phil Lash hauls down one of his many rebounds in Edon contest. BOTTOM: Ken Laub connects for two in Pettisville game.

Varsity Finishes Season 10—10.

	We	They
Pettisville	57	39
North Central*	79	68
Ridgeville	55	73
Edon*	51	44
Hicksville	48	62
Archbold	64	73
Edgerton*	47	46
Hilltop*	47	67

HOLIDAY TOURNAMENT

Ridgeville	60	69
Fayette	62	65
Pettisville	52	45
Fairview	62	63
North Central*	45	65
Edon*	70	46
Hilltop*	53	61
Fairview	75	72
Hicksville	45	68
Edgerton*	61	58
Fayette	89	85
Montpelier	71	66

*Denotes League games

TOURNAMENT

Ayersville	44	52

VARSITY. LEFT TO RIGHT: DeGroff, Wyse, Mealer, Starry, Wieland, Laub, Hunt, Perkins. Easler, Ruffer, Waldfogel, Coach Hitchings, Lash,

Sponsored by LYLE'S COFFEE HUT, Stryker, Ohio

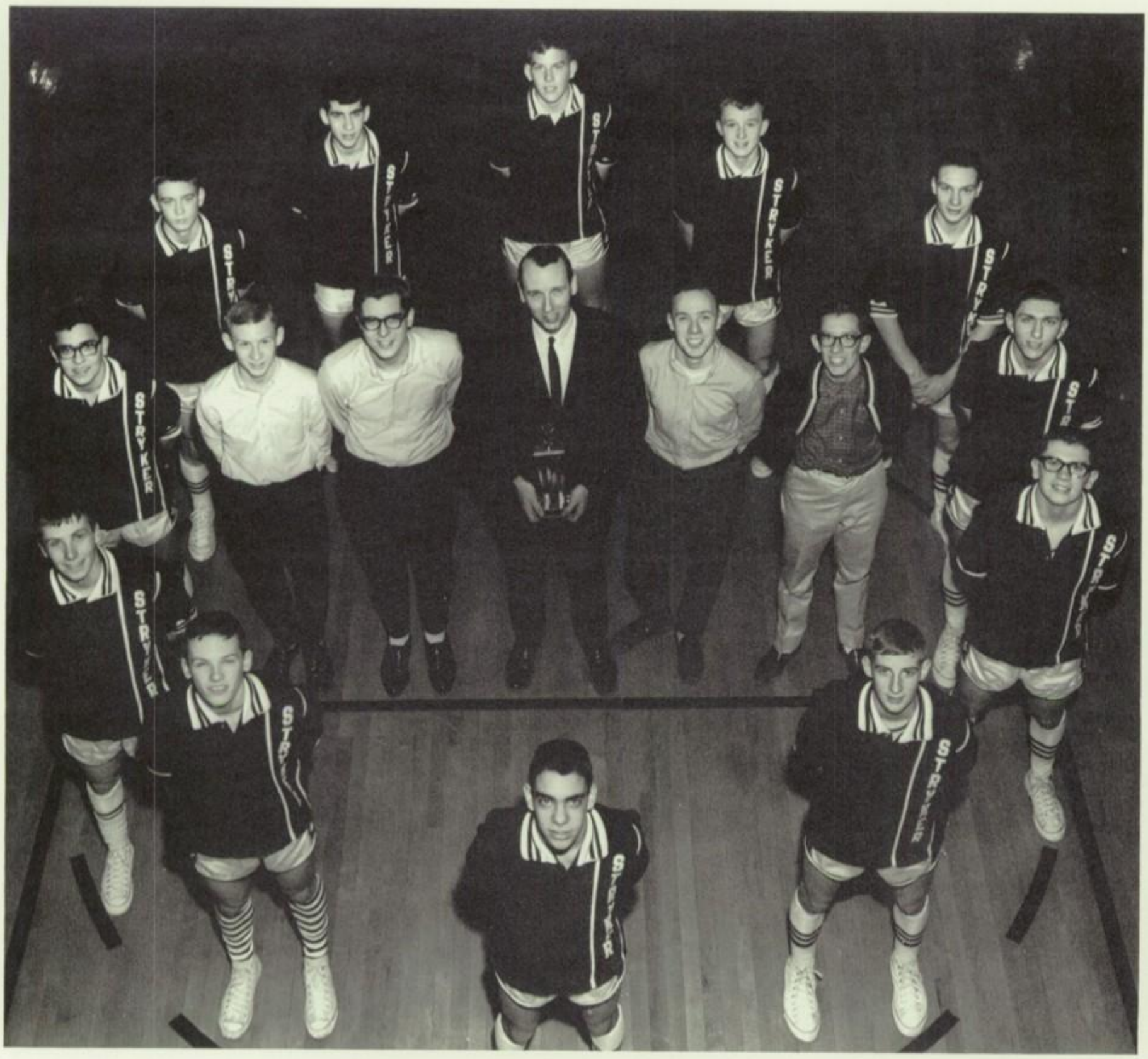

RESERVE TEAM. CLOCKWISE-CENTER FRONT: Rupp, Perkins, Hageman, Buchanan, Andres, DeGroff, Robinson, Peugeot, Alexander, Clark, Franks, Carroll. Managers: Waldfogel, Werder, Coach Culler, Keith, Fisher.

Jr. Varsity Wins Holiday Tourney

	We	They
Pettisville	33	31
North Central	45	36
Ridgeville	52	28
Edon	47	44
Hicksville	60	43
Archbold	51	49
Edgerton	54	44
Hilltop	44	52
Pettisville	35	36
Fairview	49	46
North Central	49	38
Edon	70	62
Hilltop	53	44
Fairview	42	62
Hicksville	38	41
Edgerton	47	46
Fayette	44	37
Montpelier	71	49

HOLIDAY TOURNAMENT

Tinora	52	49
Oakwood	42	37

Freshmen Are League Champions

FRESHMEN TEAM. KNEELING: Manager-Nafziger, Coach Mentley, Manager-Nickels. STANDING: Bernath, Stuckey, Beck, Zigler, Coulon, Lloyd, Gansmiller, Gentit, Juillard, Oberlin, Frank, Milliman, Ruffer.

FRESHMAN SEASON SUMMARY

	We	They
Pettisville	40	44
North Central*	48	30
Edgerton*	38	16
Archbold	34	69
Edon*	36	35
Archbold	20	52
Hilltop*	33	25
Tinora	27	19
North Central*	40	48
Pettisville	37	35
Edgerton*	64	21
Edon*	48	21
Hilltop*	45	39
Fayette	34	36
TOURNAMENT		
Edon	38	33
North Central	39	42

*Denotes League game

This year's Freshman team, under the guidance of Coach Mentley, had another fine season. They were league champions and runner-up in the tournament.

The Frosh exhibited hustle and good team spirit throughout the year and gained valuable experience that can be used in future years. The team members should provide Stryker fans with many exciting moments in their Varsity years.

EIGHTH BASKETBALL TEAM. FIRST ROW: Dangler, Franks, Woolace, Coach Rex, Andres, Ruffer, Miller. Kelble, Heer, Short. SECOND ROW: Hancock, Frank,

Junior High Champs Post 16—2 Mark

JUNIOR HIGH BASKETBALL SCHEDULE

	We	They		We	They
Pettisville	21	23	Pettisville	40	26
North Central	41	23	Edgerton	37	34
Edgerton	45	21	Edon	65	30
Archbold	47	30	West Unity	48	43
Edon	54	17			
Fayette	36	45	TOURNAMENT		
West Unity	43	31	Edgerton	53	23
Tinora	32	24	North Central	36	22
North Central	56	21	Hilltop	59	35
Alvordton	69	19	Pulaski	57	29

SEVENTH BASKETBALL TEAM. LEFT TO RIGHT: DeGroff, Waldfogel, Haye, Short, Wonders, Zigler, Rupp. Andres, Garber, Starry, Glick, Bible, Coach Rex,

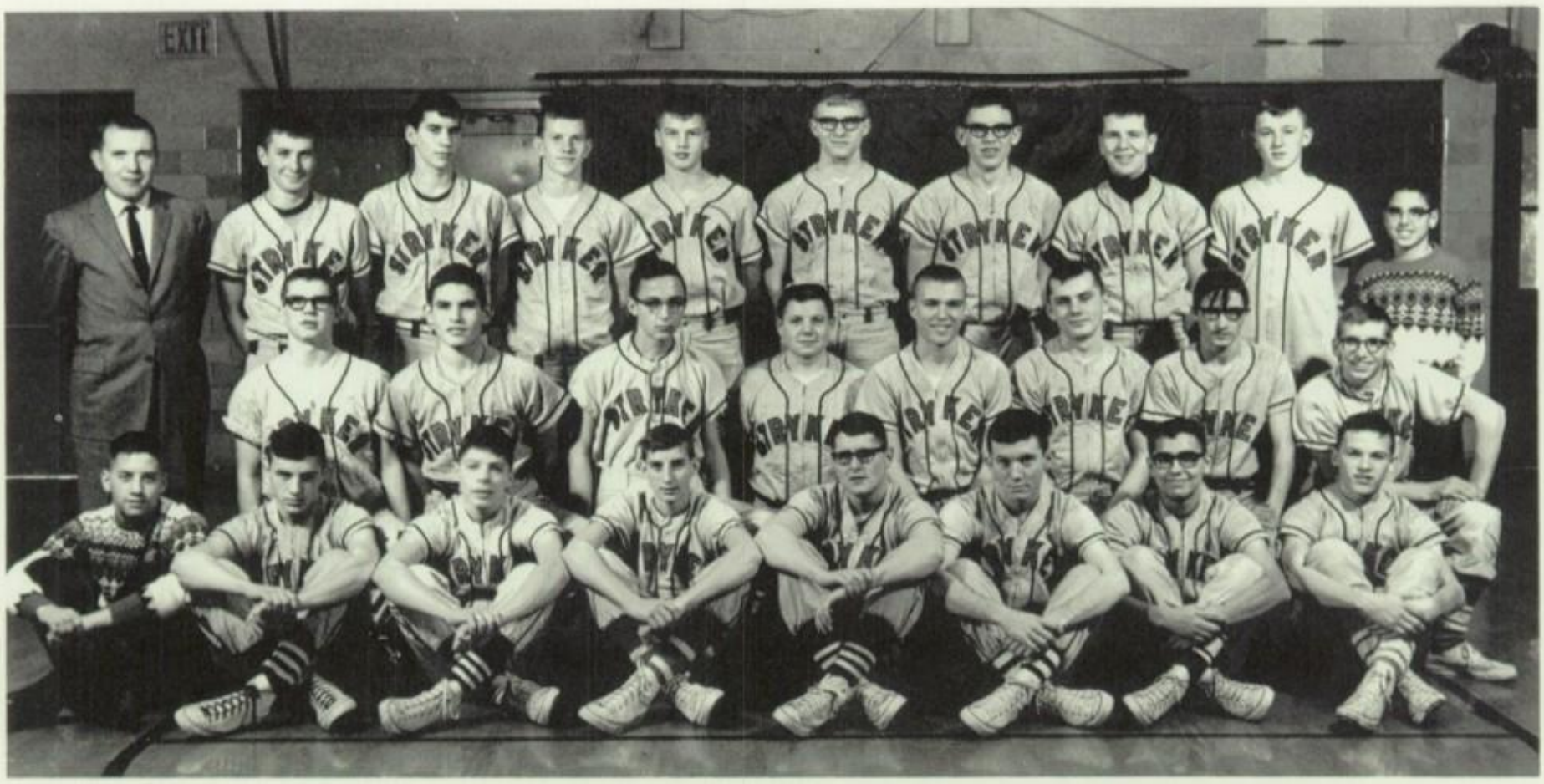

BASEBALL. FIRST ROW: Oberlin, Mealer, D. DeGroff, Carroll, Zedaker, Hunt, Buchanan, Perkins. SECOND ROW: Franks, D. Ruffer, Zigler, Cramer, Frank, Beck, Peterson, Milliman. THIRD ROW: Coach Beucler, Hageman, J. DeGroff, Easler, Lloyd, Waldfogel, R. Ruffer, Laub, Peugeot, Zigler.

Panther's Bats Are Loud Talkers

SEASON SUMMARY

FALL	We	They
North Central	12	7
Hilltop	5	0
Edgerton	2	7
North Central	11	16
Ridgeville	9	5
Hilltop	1	6
Edgerton	6	2
SPRING		
Edon	0	3
North Central	20	4
Hilltop	5	0
Edon	3	0
Edgerton	10	2
Fairview	2	7
Edon	4	2
SECTIONAL TOURNAMENT		
Montpelier	8	7
Hilltop	12	1
Hicksville	11	2
DISTRICT TOURNAMENT		
Fayette	3	1
Fairview	1	14

The Panther's roar was heard far and wide as Stryker's baseball team rolled up a sharp 13-6 record for the year. The club was runner-up in District tournament play at Ayersville.

A "sneak peek" in the dugout shows the boys waiting their turn at bat.

Sponsored by OSBORN PLUMBING AND HEATING, Stryker, Ohio

notes on . . .

ADVERTISING

Stryker progresses through the help of its merchants.

STRYDEL, INC.

STRYKER, OHIO

CUSTOM INJECTION MOLDING

Compliments of

STRYKER DAIRY ISLE

Home of the Jumbo Cone

Compliments

of

JOHN FIELITZ

Hampshire Hogs

Stryker, Ohio

R. HANCOCK & SONS

"SERVICE IS OUR BUSINESS"

24 HR. WRECKER SERVICE

PHONE 682-3861

502 ELM ST. STRYKER, OHIO

DAIRYWOOD

"THE FRIENDLY DRIVE-IN"

Route 191 -- Stryker, Ohio

ASCHLIMAN GUEST FARM

A Home with a Royal Welcome
Excellent Country Home
Cooked Meals, Lodging
Enjoy Games, Farm Animals,
and Pony Rides.
Special Rates to Boy Scouts and
Girl Scout Troops.
Member Farm Vacations and
Holidays--New York, N.Y.
Call or Write Raymond and Ellen Aschliman
R.R. #2 Stryker, Ohio

Compliments of

STRYKER COIN-OP LAUNDRY

Curtis and S. Defiance Street

Stryker, Ohio

Compliments

of

ANNETTE'S BARBER SHOP

Stryker, Ohio

Compliments of

Dr. G. C. Williams, D.M.

Stryker, Ohio

Frank's

Sawmill

Building & Construction
Lumber

Hardwood

Pallets & Piling

Phone 3831

Stryker, Ohio

Compliments of:

STRYKER FOOD LOCKER

Phone-2271

Mr. and Mrs. Stan Arnett

Stryker, Ohio

STRYKER TRAILER COURT AND
PULASKI TRAILER COURT

F. W. Rudolph--Owner

Box 115

106 West Lynn St.

Stryker, Ohio

BURKHOLDER'S NURSING HOME

508 Center Street, Stryker, Ohio

Men and Women
R.N.-Nurse and Nurse's Aid

Mrs. Pearl Burkholder
Administrator

ELMER'S SHOE REPAIR

All Work Guaranteed

Stryker, Ohio

Elmer Goebel--Owner

Buehrer Welding Supply

LINCOLN WELDERS

(Across from State Park on Route 34)

Stryker, Ohio
Route 1

Harris Calorific
Smith Oxy-Acetylene

White Heaters
Lincoln Welders

Three Basic Facts

Nearly everybody reads a Newspaper every day.

Practically every sale of every product manufactured by any company will be made to a Newspaper reader.

Hence the Newspaper is basic and the effective use of its advertising columns constitutes the most powerful and the most profitable advertising force in existence, any day and every day.

STRYKER'S HOMETOWN NEWSPAPER

Stryker Advance

An Independent Weekly

CHAPPIUS EGG FARM

Grade A- Eggs

our specialty

all year round

Phone 682-2891
Stryker, Ohio

Bob Hancock

THE PURE OIL PURE COMPANY, U.S.A.

Distributor of
Pure Oil
Products

Gasoline--Diesel--Heating Oil

"Office to Truck Radio Dispatch"

For Fast--Dependable--Service

Phone 682-4411 Stryker, Ohio
Box 452, South Depot Street

Clark Oil Company

Curtis At Maple Street
STRYKER, OHIO

TEXACO

Texaco Products
Fram Oil Filters

MASSEY-FERGUSON

World's largest manufacturer

of tractors and SP combines

MF

Leupp Brothers

General Repair
STRYKER, OHIO
Phone 682-4341

Compliments Of

DR. D. S. BROWN

Stryker, Ohio

IN SERVICE WITH PEOPLE

R. WAYNE RIGG
Representative

Box 117
Stryker, Ohio

Phone: Stryker 3261
Res: Stryker 4163

NATIONWIDE INSURANCE

HEER ELECTRIC

Appliances--T.V.--Wiring

* ABC
* Emerson
* Gibson
* Zenith
* Frigidaire

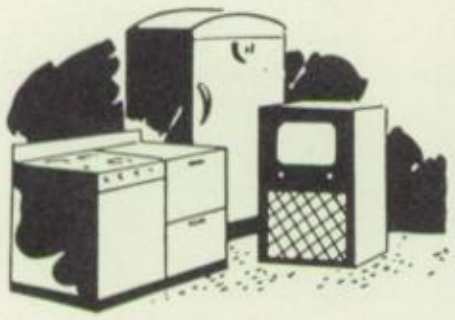

R.R. 1 Stryker, Ohio

WILLIAMS 5 & 10 STORE

STRYKER, OHIO

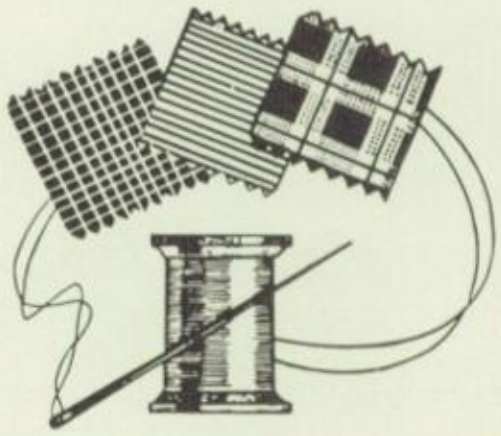

JOHN L. SHORT & SONS

Stryker, Ohio

Tox-O-Wik Cattle & Hog

Oilers
Corn
Sorghum

DEKALB

HERB'S PURE OIL

PURE

Free Pick-up and Delivery

Home of Royal Welcome Service

Telephone 4351
Stryker, Ohio

E. DEAN SHORT
REPRESENTING
BROTHERHOOD MUTUAL LIFE INSURANCE COMPANY
HOME OFFICE — FORT WAYNE, INDIANA

ROUTE NO. 1
STRYKER, OHIO
PHONE: 2118

Compliments of

CASTOR'S

Barber & Beauty Shop

Stryker, Ohio

CENTRAL MARKET

Stryker, Ohio

PAUL'S HARNESS SHOP

Western Wear

Custom Made Harnesses

Leather Repairing of All Types

Stryker, Ohio

STRYKER LUMBER COMPANY

Stryker, Ohio

Compliments of

A. Schulman, Inc.

3 RAILROAD AVENUE

STRYKER, OHIO

PLASTIC COMPOUNDS

Polyvinyl-Chloride

Polypropolene

Polyethelene

Poly-Styrene

A. B. S.

STRYKER WELDING SHOP

General Welding
Arc and Acetylene Supplies

Phone 682-2301

STRYKER, OHIO

DONLEY'S

HALLMARK CARDS
HEALTH NEEDS
COSMETICS
VITAMINS

Stryker, Ohio

Compliments of

CLEMENS OIL COMPANY

TEXACO

Stryker, Ohio
Phone 682-3231

FARMER'S STATE BANK

3% Savings Accounts
4% Time Certificates

Member Federal Deposit
Insurance Corporation

A GOOD BANK IN A GOOD COMMUNITY

Stryker, Ohio

Compliments of

PRECISION SAW SHOP

101 West Lynn Street
Stryker, Ohio

F. W. Williams
Owner & Operator

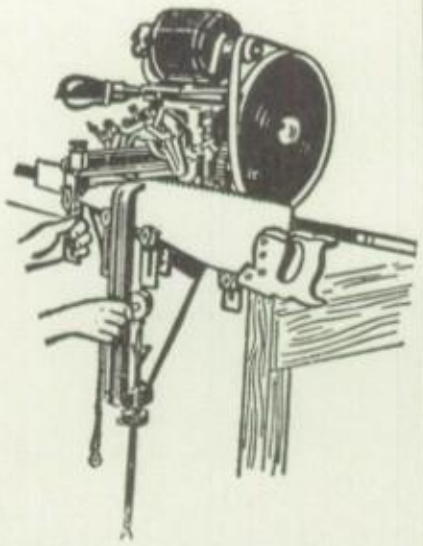

C. J. SHORT
INSURANCE AGENCY

Phones:
Res. 682-3751
Office 682-3351

Real Estate
Insurance

Stryker, Ohio

CAMERON'S STORE

Evansport, Ohio

EVANSPORT OIL COMPANY

o Firestone Tires

o Gulf Oil

o Delco Batteries

We Sell For Less

THE FARMERS & MERCHANTS STATE BANK

Archbold, Ohio

4% SAVINGS CERTIFICATES 4%

Member Federal Deposit Insurance Corporation

THE ARCHBOLD GREENHOUSE

Owen Nofzinger, Prop.

207 Walnut Street
Phone 3461

Archbold, Ohio

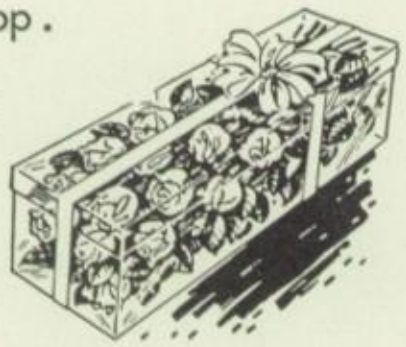

SCOTT Port-a-fold INC.

701 MIDDLE ST.
ARCHBOLD, OHIO

Manufactures and delivers
Portable folding seats for

Boats . Stadiums . Grandstands

RUPP'S FURNITURE CO.

Furniture * Appliances * Carpeting

203-205 North Defiance Street

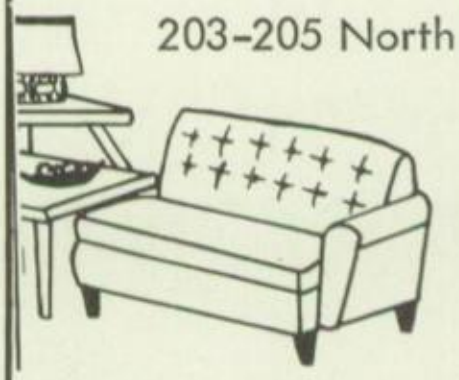

Archbold, Ohio

Phone 445-3416

THE VERNIER McLAUGHLIN
PROBECK CO.

107-111 North Defiance Street

Archbold, Ohio

BIL-JAS, INC.

Archbold, Ohio

Airline Ground Service Equipment

Passenger Loading Stairs--Work Stands--
Baggage Carts, Etc.

HUGHES RADIO & TV

Records and Sheet Music

Phone 445-4491 Archbold, Ohio

Phone 445-2080 Archbold, Ohio

Yoder & Frey, Inc.

Phone 445-2080 ARCHBOLD, OHIO

MILLER BROS., Inc.
General Contractors
Phones 4446 - 4447
ARCHBOLD, OHIO

O. P. KLUEPFEL
JEWELER

223 N. DEFIANCE ST.
ARCHBOLD, OHIO

PHONE (44)5-3421

BERNATH'S SUPER DOLLAR

The Place to Go for the
Brands You Know!

Quality Meats and Groceries at
Everyday Low Prices!

Archbold, Ohio

Compliments

ECKERT
PACKING
COMPANY

Dinner Bell Meats

Demand the Outstanding Brand

General Office
Defiance, Ohio

LIECHTY FARM EQUIPMENT

Where Service Sells

Phone 445-4531

Archbold

JOHN DEERE
QUALITY FARM EQUIPMENT

VIVIAN KEENAN
READY-TO-WEAR
ACCESSORIES
GIFTS
417 Clinton Street
DEFIANCE, OHIO

THE
DEFIANCE
MILK
PRODUCTS
CO.

Compliments of

THE DEFIANCE CRESCENT-NEWS

Defiance, Ohio

Serves YOU Monday through Saturday

Compliments of

PETTISVILLE GRAIN CO.

Grain, Fertilizer, and Feed
Bulk Feed Delivery

Archbold Phone 445-6382
Wauseon Phone 335-5802
Pettisville, Ohio

Aldo
SOIL SERVICE

P. O. Box 175
Stryker, Ohio
Phone 682-4741

Rettig Music Store

510 Clinton Street

Defiance, Ohio

Your Musical Headquarters
for Northwestern Ohio

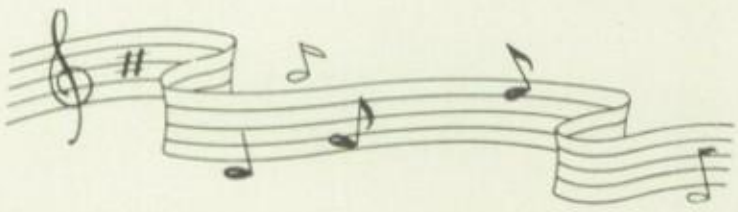

Skilled jobs call
for skilled
workers

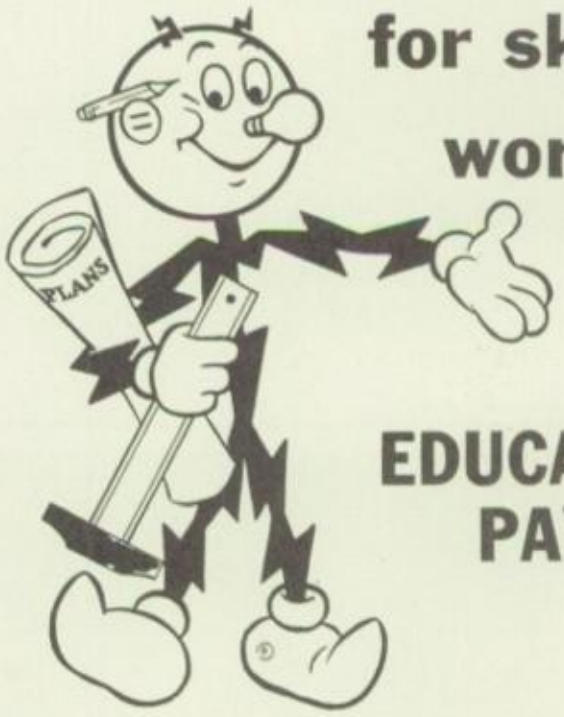

EDUCATION
PAYS

TOLEDO EDISON
. . . supports the education and training
of young people and offers good careers

FRANK'S SHOE STORE

Queen Quality

Trim-Tred-Shoes--Ladies
Red Wing-Rand-Freeman--Mens

Mr. and Mrs. Paul Gray
Montpelier, Ohio

LIECHTY FARM SUPPLY

Phone 485-4557

Montpelier, Ohio

JOHN DEERE
QUALITY FARM
EQUIPMENT

HILLTOP TASTEE FREEZE

West Unity, Ohio

Phone 924-3082

Route 127 Across
from High School

OLEN KING

Ready-Mix Concrete

Plant Phone West Unity 924-3534
Res. Phone Archbold 445-4957

West Unity, Ohio

JACOBY'S WHOLESALE

Dress Beef and Processing

Phone 924-2684

West Unity, Ohio

KEEL'S FOODLAND

West Unity, Ohio

Top Values

Lower Prices

Savings You Can Measure

Sophomore Career Day

WEST UNITY BLOCK & SUPPLY

S. Liberty St. West Unity, O.

Next to King's Ready Mix
Phone 924-4941

Crane Truck Delivery
Cement & Lite Weight Blocks
Sewer Pipe

UNITY GRAIN AND FUEL

Master Mix Feeds

Bulk Service

+ Grain
+ Coal
+ Cobs

Phone 924-2462

WEST UNITY, OHIO

K & E Nursing Home
(For Women Only)

Ambulatory & Bed Fast

24-Hour Nursing Care
State Licensed & Approved

West Unity, Ohio
508 W. Church Street
Phone 924-4472

THE WEST UNITY BANKING CO.

A Full Service Bank
Member of F.D.I.C.

WEST UNITY, OHIO

UNITY PLUMBING AND HEATING

Clell Short, Mgr.

Phone 924-4521
WEST UNITY, OHIO

KEIM'S CLOTHING STORE

West Unity, Ohio

We Treat You ☐ The Year ○

COMPLIMENTS OF

SCHMUCKER'S PRODUCE

Phone Stryker

682-3143

STONE SAND

STONER'S INC.
TRUCKING & STORAGE
WEST UNITY, OHIO
PHONE 2881

FERTILIZER LIME

MENDELSON EGG CO.

Dealers in White Hennery Eggs

From Farm to Home in a Hurry

West Unity, Ohio

BUD'S CABINET SHOP

Box 72
Pettisville, Ohio

Phone 455-7931

Custom Built Cabinets

"We Can Make It--
If It is Out of Wood"

CHEVROLET

SHORT CHEVROLET SALES & SERVICE

Body Shop
Wrecker Service
West Unity, Ohio

Phone
Day 924-3832
Night 924-4542
Travel Trailers

"M. & K." FEED CO.

Paul E. Miller

Seeds--Feeds--Graining and Mixing
Hudson Feeds

West Unity, Ohio

RUPP LUMBER CO.

Pettisville, Ohio

Phone 445-7891

BUILDING MATERIALS

CONTRACTING

PHONE ARCHBOLD:
OFFICE 445-3526
RESIDENCE 445-4156
P. O. R.F.D. 1, ARCHBOLD, OHIO 43502

LUMBER
MILLWORK

Leininger Home Supply

SPECIALLY DESIGNED CABINETS
COUNTER WORK - BUILDERS SUPPLIES

ALBERT E. LEININGER
ELMIRA, OHIO

MARATHON

Complete Line
Marathon Petroleum
Products

CHET SHOONOVER
Marathon Distributor

Phone 924-4521
West Unity, Ohio

"Large Enough to Serve You--Small Enough to Appreciate You"

FEED FUL-O-PEP FEEDS

TRI-STATE FARM SERVICE

Box 183
Archbold, Ohio

Elmira Station

Phone 445-4378

Winegardners

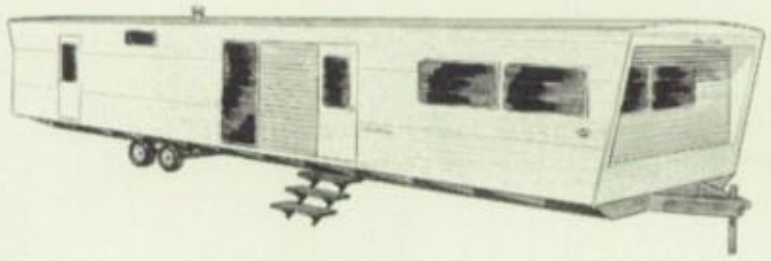

Owners of

Bryan Trailer Sales and Bryan Outboard

1/2 Mile East of Bryan, Ohio
on Routes 2 & 34

Phone 636-2554

GLEASON STUDIO

108 N. Main St.
Bryan, Ohio

Phone 636-2783

GORMAN WIRE & CABLE CO.

Electric Wire and Cable

609 East Mulberry Street

Phone 636-3181 Bryan, Ohio

Wonsetler's Flowers

132 N. Walnut St.

Ph. 636-2648 BRYAN

Compliments of

NORTHWEST MATERIALS, INC.

BRYAN
OHIO

In Bryan It's

B R O W N I E S

For
Good Food

One Block East of Courthouse

LINDSEY MOTOR SALES, INC.

112-114 North Lynn Street
Bryan, Ohio

Telephone 636-1128

Cadillac Buick Chevrolet

MILLER'S SUPER DOLLAR

Montpelier, Ohio

First Federal Savings & Loan Assn.

Current **4%** Dividend

110 W. High Street
Bryan, Ohio

BLISSET MOTOR SALES, INC.

409 W. Main & 1213 E. Main
Montpelier, Ohio

Phone 485-3144

"Your Chevrolet & Buick Dealer"

JONES' UPHOLSTERING SHOP

Custom-made Furniture

Route 34 BRYAN, OHIO

BRYAN METALS INC.

Bryan, Ohio

Compliments of

BENNER'S
DAIRY

Bryan, Ohio

Loudens

SUPER VALUES AT SUPERMARKET PRICES

Montpelier Wauseon

RED & WHITE FOOD STORES

Bryan, Ohio

=M. D. STOUGH=

COMPLETE

PAINTING & DECORATING SERVICE

PAINT
WALLPAPER
WINDOW SHADES
WALL AND FLOOR TILE
CARPET & LINOLEUM
VENETIAN BLINDS - GLASS

STORE PHONE 636-2839
RES. PHONE 636-2839

122 S. LYNN ST
BRYAN, OHIO

Compliments of

NATIONAL BANK

of

MONTPELIER

Montpelier
Ohio

Compliments of

KUEHNE RADIO

West Side of Square

Bryan, Ohio

THE MONTPELIER DIVISION

of

WHITE MOTOR COMPANY

Compliments of

SUTTER'S DRUG STORE

Bryan, Ohio

Compliments of

DR. F. W. RICHARDSON, O.D.

203 West Lynn Street

Bryan, Ohio

PEPSI-COLA BOTTLING CO.

Bryan, Ohio

now it's Pepsi–for those who think young

OUR BEST WISHES
TO THE CLASS OF '65

ARO

THE ARO CORPORATION

Bryan, Ohio

RINGER'S DRUG STORE

The Rexall Store

East Side Opposite Courthouse

Bryan, Ohio Phone 636-1355

Two Registered Pharmacists to Serve You

Compliments of

Miss Shaker Shop

Virginia Cape, Mgr.

Bryan, Ohio

ECONOMY SAVINGS AND LOAN CO.

108 West High Street
Phone 636-3131

George A. Armbruster, Manager

Bryan, Ohio

Compliments

WALTERS AND PECK
INSURANCE AGENCY

154 South Lynn Street
Bryan, Ohio
Phone 636-3134

Complete Insurance Service

It's Best by Far

at

K & R

Cleaning and Shirt Laundry
Quick Service

West Side of Square Next to Bryan Theatre

Comet Mercury

JOHN MELTON MOTOR SALES INC.

215 S. Main St. Phone 636-1156

Bryan, Ohio

"Your Friendly Ford Dealer"

Ford Falcon

THE BRYAN TIMES

Williams County's Daily Newspaper

Bryan, Ohio

"Tops in Bowling Pleasure"
18 Brunswick A-2 Automatic Pinsetters to Serve You
-Air Conditioned-
1307 W. High Bryan, Ohio Phone 636-9133

GORRELL & YODER—ASSOCIATES

116 North Main St.
Bryan, Ohio
Phone 636-1359 (Office)

Office open week days: Monday & Friday evenings until 9:00 P.M.
We offer--COMPLETE AND QUALIFIED REAL ESTATE AND AUCTION SERVICE
NEW SOUND TRUCK FURNISHED AND THREE QUALIFIED AUCTIONEERS FOR ALL AUCTIONS, AT NO EXTRA CHARGE.

FARMS ± HOMES ± BUILDING SITES ± NEW HOMES ± COMMERCIAL PROPERTIES

After office hours call - Russell L. Gorrell Ney Phone 658-2315
Jonas J. Yoder Ney Phone 658-2112

"WE ARE AS CLOSE AS YOUR PHONE--CALL US FOR LANDS SAKE"

FREE APPRAISALS AND AUCTION ESTIMATES

DAVIS FLOOR COVERING

718 WEST BRYAN ST. TELEPHONE 636-1631

BRYAN, OHIO

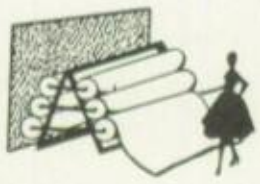

Armstrong

Compliments of

PARKER AND FENTON

Bryan, Ohio

Compliments of

CARROLL-AMES CO.

Bryan, Ohio

Bryan's Complete Hardware Dept. Store
Appliances--Gifts--Housewares
Free Parking

BRYAN SHOE REPAIR

Ted O. Lawrence

120 North Main Street

Bryan, Ohio

OHIO GAS COMPANY

Natural and Bottle Gas Service

Serving Northwestern Ohio

Bryan, Ohio

"Good Luck Seniors"

HALL'S MARKET

Groceries and Meats

Bryan, Ohio
Tel. 636-2731

KERR AUTO SALES

For 1965
See the Dodge Boys for a Square Deal

Dodge Cars
Dodge Trucks

Open Evenings

Bryan, Ohio

CARL M. RUPP, D.C.

"Doctor of Chiropractic"

A Profession You Should Consider

Bryan

DAVY LEE

110 East High Street

Bryan, Ohio

Compliments of

DR. ROBERT D. HILBERT

Optometrist

324 West High Street

Bryan, Ohio

HUENFELD FURNITURE COMPANY

$50.00 gift certificate to any girl graduate towards the purchase of her furniture outfit. Good until 1968. Come in and get yours.

Bryan, Ohio

BROWN'S DRIVE IN

Go Where the Crowd Goes

West Edge of Bryan, Ohio

Route 2--Bryan City 6

Compliments of

MODE-O-DAY

Bryan, Ohio

THE G. C. MURPHY CO.

Bryan, Ohio

Compliments of

RITER BODY SHOP--Bryan, O.

WILLIAMS COUNTY FARM BUREAU

KIMMEL'S DRUG STORE--Montpelier, O.

HAWK'S

Mens--Boys--Clothing--Furnishings

Phone 636-1240 Bryan, Ohio

Northwestern Ohio's Largest
Men and Boys Clothing Store

Thank You

PATRONIZE OUR ADVERTISERS

They Have Made This Book Possible

—Index—

A

Aeschliman, Betty 24
Aeschliman, David 54
Aeschliman, Susie 46
Alexander, Joan 22,40,62,65,66,69
Alexander, Mark 28
Alexander, Stephen 24,63,64,67,75
Allgire, Carey 50
Allison, Donald 45
Anderson, Jackie 48,56,68
Anderson, Jane 12
Anderson, Rex 52
Anderson, Susan 43
Andres, Gary 30,77
Andres, Judy 22,61,65,69
Andres, Kathy 44
Andres, Marcia 30
Andres, Ronald 24,38,39,75
Andres, Thomas 28,77
Andres, Vickie 22,61
Annette, Bruce 55,68
Annette, Clara 5,22,61,65,69
Annette, Gloria 24,25,59,61,62,67,69
Annette, Randy 51
Annette, Sally 45
Arnett, Jeff 24
Arnett, Larry 55
Arnett, Sonja 5,22,64,69
Aschliman, Arlen 26,63
Aschliman, Dean 30,31
Aschliman, Ronda 42
Aschliman, Valerie 46
Aschliman, Vickie 5,24,63,67,69
Aschliman, Vonda 42
Ashbaugh, Ben 28,56
Ashbaugh, Doris 42
Ashbaugh, Marion 24

B

Bailey, Steve 44
Baker, Deborah 49
Baker, Martha 53
Baker, Melinda 43
Baltosser, Don 26,60
Barber, Linda 47
Barnum, Cathy 46
Barnum, Cheryl 49
Barnum, David 50
Barnum, Debra 53,68
Barnum, Herbert 47
Beattie, Gary 30
Beck, Dan 26,27,38,39,65,76,78
Beck, Daniel 42
Beck, Karen 28,67,70
Beck, Kay 30
Beck, Greg 28,56
Beck, Pete 51
Beck, Sue 30,66,70
Becker, Barbara 26,33,61,69
Becker, Glen 14
Becker, Terry 30
Bell, Kevin 45
Bell, Patricia 53,68
Belford, Kathy 46
Beltran, Richard 50
Bernath, Avis 14
Bernath, Bill 52
Bernath, Charles 43
Bernath, Karen 26,32,63,64,67,69
Bernath, Marcia 54,68
Bernath, Mark 26,60,76
Bernath, Mary Ann 48
Bernath, Nancy 30,68
Bernath, Pam 28,63
Bernath, Richard 8
Bernath, Shirley 53
Bernath, Stephern 22,40
Beucler, Deborah 52
Beucler, Leland 42
Beucler, Patricia 46
Beucler, Robert 7,10,78
Bible, Stephen 30,77
Black, Donald 44
Black, Kenneth 49
Blair, Beth 30
Blair, David 47
Blair, Linda 42
Blair, Martha 24,63,65,66,69
Bonkowski, Susan 51
Bowman, Pearl 12,56
Bowman, Ruby 24,61,65,67,69
Boylan, Vicky 45
Boylan, Tina 43
Boynton, Lynda 5,22,62,63,64,69
Brenner, Linda 16,17,21,33,34,37,38,58, 59,62,64,69
Brenner, Mary 52
Brenner, William 30,31
Brodbeck, Deborah 44
Brodbeck, Donna 17,34,61,69
Brodbeck, Terry 49
Brout, Beth 26,33,63,65,69
Brout, Mary 22,33,59,62,65,69
Brown, David 53
Brown, David, Dr. 8
Brown, Linda 55
Brown, Mary 12,56
Brown, Susan 51
Bruns, David 30
Buchanan, Robert 22,36,39,75,78
Buchanan, Larry 54,68
Buehrer, Randy 51
Buehrer, Ricky 55,68
Buehrer, Rodney 42
Burk, Kathy 28
Burkhart, Beverly 30
Burkhart, Lois 50

C

Carlin, David 26,60,67
Carlin, Debbie 45
Carlin, Connie 28
Carlin, Paul 48,56
Carroll, Donald 24,32,75,78
Carroll, Sharlotte 17,34,59,61,69
Carroll, Steven 49
Castillo, Belinda 47
Castor, Kelly 43
Castor, Randy 42
Champion, Connie 24
Clark, Barry 28
Clark, Cindy 45,56
Clark, Connie 55
Clark, Darwin 22,32,62,65,66,75
Clark, Kandy 46
Clark, Marcella 30
Clark, Newlin 28
Clark, Patty 52
Clark, Paul 44
Clark, Terry 26,57
Clark, Thelma 28,66
Clair, Tommie 44
Clair, Ronnie 49
Clevenger, Ray 10,60
Clingaman, Gary 45
Collins, Michael 47
Collins, Tom 43
Contreras, Mary 53
Contreras, Sandra 48
Corkle, Karen 30
Corkle, Richard 52
Corkle, Robert 50
Corkle, Ronald 46
Coulon, John 51
Coulon, Martin 26,60,62,64,67,76
Coy, Audie 43
Coy, Robin 44
Cramer, Russell 22,60,61,62,64,67,78
Crass, Crystal 47
Crass, Phillip 42
Crass, Ruth 54,68
Crass, Teri 45
Creek, Susan 43
Culler, Kenneth 9,12,13,75
Currier, Deborah 51
Currier, Diane 50
Currier, Jim 55

D

Dangler, Iris 24,61
Dangler, Kevin 48
Dangler, Owen 49
Dangler, Paul 28,77
Dangler, Ruth 47
Davis, Robert 17,34
DeGroff, Cathy 24,32,38,63,65,67,69
DeGroff, Dennis 16,17,33,34,38,39,40, 58,59,64,71,73,74,78
DeGroff, Douglas 30,67,77
DeGroff, Jerry 22,64,66,75,78
DeGroff, Larry 22,60,64,66
DeGroff, Linda 54
Depew, Elaine 10,32,63
Dilts, Linda 28,66
Dohm, Dan 52
Dohm, Kathy 30
Dull, Christine 53
Dull, Dan 52

E

Easler, Mike 28
Easler, Ron 22,64,74,78
Etoll, Alice 44
Etoll, Chris 52,68
Etoll, Cornell 48
Etoll, Ernie 24,60,62
Etoll, Pat 22
Etoll, Susanna 55
Esquibel, Dora 49
Esquibel, Gloria 53

F

Fetter, Debbie 54
Fetter, Judy 26
Fetter, Robert 50
Fetter, Sandra 30
Fidler, David 45,56
Fidler, Jeff 51
Figley, Kathryn 44
Figley, Marjorie 52
Fish, Jan 44
Fisher, Jeff 54,68
Fisher, Mike 24,75
Fisher, Robert 14
Fitzenrider, Jerry 53,68
Fitzenrider, Kenny 43
Fitzenrider, Linda 6,26,61,64,66,69
Fitzenrider, Nanci 42
Fitzenrider, Stanley 28,67
Fitzenrider, Thomas 26,60,64
Fitzenrider, Tony 24,60
Fleagle, Connie 30
Fleagle, Lanny 50
Fleagle, Sally 17,34,59,61
Flory, Kerry 46
Frank, Charles 76
Frank, Diane 45,56
Frank, Janet 52
Frank, Jill 26,61,63,69
Frank, Jim 28,66,77
Frank, John 28
Frank, Julie 44
Frank, Mary Jane 22,61,76
Frank, Mike 26,62,63,64,67,76,78
Frank, Thomas 48,56
Frankowski, Craig 52
Frankowski, Linda 54
Frankowski, Shirley 28,63
Franks, Chuck 28,56
Franks, Patty 53
Franks, Ronald 6,24,75,78
Frazer, David 45
Frazer, Ronald 51
Frazer, Sharon 52,68
Frost, Timothy 42

G

Gamble, Marty 49
Gamble, Terry 44
Gamble, Vickie 50
Gansmiller, Gary 26,76
Gansmiller, Kathy 30
Garber, James 30,67,77
Garber, Jane 42,54,68
Garber, Jon 22
Garber, Joyce 26,27,38,39,62,65,66,68, 70
Garber, Judy 22,63,64,66,68,69,70
Garber, Karen 44
Gentit, Ann 53,68
Gentit, Dean 24,60
Gentit, Elden 26,65,76
Gentit, Nancy 22,33,61
Gentit, Peggy 26,63,65,69
Gentit, Peter 17
Gentit, Thomas 28
Gieseler, Russell 10
Glick, Joe 30,66,77
Godfrey, Russell 22
Goebel, Diane 42
Goebel, Gary 55
Goebel, Jody 42
Goebel, Michael 47
Goebel, Ron 26
Goebel, Rose 18,34,59,61,69
Goebel, Rusty 46
Goll, Gary 42
Gonzales, Christina 54
Gonzales, Yolanda 54
Graber, Ann 52
Graber, Dawn 42
Graber, Doug 45
Graber, Jan 43
Graber, Jane 53,68
Graber, Janice 26,27,33,63,64,69
Graber, Jill 49
Graber, John 28
Graber, Julia 54,68
Graber, Marilyn 48
Graber, Trudy 44
Graber, Wendy 50
Grieser, Debra 47
Grieser, Joey 44
Grisier, Marc 44
Grime, Sammy 45,56
Grime, Willis 52
Grube, Cindy 42
Grube, Lyn 45
Guthrie, Pam 22,33,35,39,63,64,66,69,70
Guthrie, Patrick 42,33

H

Hageman, Brenda 30,67
Hageman, Rick 22,64,75,78
Hall, Kenneth 46
Hall, Marcia 31
Hammersmith, Michael 48
Hammersmith, Michelle 44
Hancock, Bill 28,66,77
Hancock, Michael 44
Hancock, Oscar 26,60
Haye, Donnie 43
Haye, Kathy 53,68
Haye, Keith 55,68
Haye, Kelly 42
Haye, Kenton 28,66
Haye, Larry 31,66,77
Haye, Randall 54,55,68
Haye, Teri 49
Headley, James 22,35,62,65
Headley, Joan 16,18,21,33,34,40,58,59, 62,65,69
Heer, Carol 22,23,33,36,40,62,63,65,67, 69
Heer, Dan 28,56
Heer, David 28,77
Heer, Laura 47
Heer, Ralph 8
Heer, Ronnie 48
Heer, Sue 23,33,63,65,67,68,69
Helms, Daniel 43
Helms, David 45
Helms, Debra 52
Helms, Douglas 53
Helms, Richard 26,60
Hildabrandt, Kenneth 24
Hill, Connie 28,63
Hill, Diana 46
Hill, John 51
Hill, Linda 54
Hill, Mary 31
Hitchings, James 6,10,74
Hoffman, Mary 55,68
Huffman, Betty 26,63,64,67,69
Huffman, Dale 54,55,68
Huffman, David 28
Huffman, Martin 51
Hunt, Robert 5,18,21,33,34,58,59,74,78
Hunt, Terry 49
Husted, Florence 6,10
Hyatt, Ann 26,33,63,65,69

I

Impton, Jerry 47
Impton, Jim 47
Impton, Kathy 54,68
Impton, Mike 49

J

Jaggers, James 48,49
Jaggers, Joe 52,68
Jaggers, Johnny 45
Jaggers, Pam 26,61,65,67,69
Jeremeay, Mark 42
Jodry, Donald 48
Johnson, James 10,14
Johnson, Mary 18,65,66,69
Jolly, Carol 43
Jolly, Mark 51
Jolly, Rodney 53,68
Juillard, Ann 24,63,67,92
Juillard, Jane 30,31,67
Juillard, Jim 26,63,64,67,76
Juillard, Kay 48
Juillard, Lydia 12
Juillard, Mary Jane 12
Juillard, Susan 44
Juillard, Tom 53,68

K

Keith, Carl 23,37,40,75
Keith, Donald 48
Keith, Patty 28
Kelble, Sandra 18,34,58,59,62,64,65,67, 69
Kelble, Tom 28,63,77
Kerr, David 48
Kerr, John 50
Kerr, Susan 50
King, Cheryl 50
King, Gene 26,60
King, Janet 9
Kinnan, Steve 45
Knapp, Barbara 29,70
Knapp, Carolyn 23,61,69
Knapp, Denver 29
Koch, Billy 53,68
Koch, Connie 29,63
Koch, Thomas 18

Kunkle, Diana 50
Kunkle, Tommie 44

L

Lash, Melissa 54
Lash, Phil 24,64,72,73,74
Laub, Jill 45,56
Laub, Ken 22,23,73,74,78
Ledyard, Greg 55
Ledyard, Paul 29,56,63
Ledyard, Vivian 51
Leevey, Pat 24,61
Lehman, Josie 48
Leichty, Elizabeth 50
Leichty, Peggy 53
Leupp, Joyce 51
Leupp, Patty 45,56
Leija, Jesse 44
Lloyd, Robert 26,27,63,65,76,78
Lloyd, David 18
Lloyd, Diana 29
Lloyd, Fanny 53
Lloyd, Kathy 48
Lloyd, Randy 49
Lloyd, Sherrie 44
Lohse, Julie 49
Lohse, Karen 55,68
Louys, Ann 18,59,62,65
Louys, Florence 12
Louys, Jim 50
Loya, Mariana 27
Lowe, David 46
Lowe, Julia 45
Luty, Karen 53
Luty, Sheryl 51

M

Martinez, Daniel 43
Martinez, Gracie 45
Martinez, Reuben 43
Maynard, Cerelle 55,68
Maynard, Margo 47
Mealer, Randy 22,23,38,40,72,74,78
Mealer, Sandra 16,19,34,39,59,62,65,69, 70
Meeker, Darcie 55
Meeker, Robert 43
Mentley, Virgil 10,21,76
Meyers, Kevin 46
Meyers, Steven 51
Miller, Connie 44
Miller, Geoff 52
Miller, Gregory 28,29,77
Miller, Julie 45
Miller, Randy 43
Miller, Robert 10
Milliman, Dave 27,64,76,78
Mock, Kristie 43
Mohr, Paul 24,65,66
Morehouse, Jerry 29
Morrison, Margie 6,24,62,64,69
Morrison, Mary 10,63
Moudy, Anne 19,34,40,65,66,69
Myers, Cindy 52
Myers, David 52,68
Myers, Steven 44

N

Nafziger, Dan 23
Nafziger, Ted 27,63
Nafziger, Tom 27,76
Nelson, Denver 49
Nelson, Jerry 51
Nelson, Ricky 43
Nickels, LeRoy 27,76
Nickels, Marsha 18,34,59,61
Niese, David 19,60
Nofziger, Mark 53,68
Nofziger, Connie 27,63,64,66,69
Nofziger, James 10,14
Nofziger, Joel 49
Nofziger, Kevin 45,56
Nofziger, Linda 23,35,59,64,69
Nofziger, Marsha 7,29,66
Nofziger, Paula 48

O

Oberlin, Kenneth 8
Oberlin, Stephen 19
Oberlin, Tim 27,76,78
Oliphant, Karen 44
Oliphant, Kathy 46
Opdycke, Jane 16,34,40,58,59,63,64,69
Opdycke, Tom 53
Osborn, Harry 24,62,63,64,67
Osborn, Sue 27,61,64,69
Overbaugh, Anne 51

P

Partee, Judy 23,61,64,69
Partee, Randy 47
Perez, Alfonso 52
Perez, Isabel 45
Perez, Joe 25
Perez, John 31
Perez, Marlene 44
Perez, Robert 50
Perez, Ramon 48
Perea, Sam 31
Perkins, Jackie 31,66
Perkins, Melody 49
Perkins, Terry 24,25,32,71,74,75,78
Pessefall, Mike 25,65
Peterson, George 25,60,78
Peugeot, Darrell 25,75,78
Peugeot, Diane 22,23,62
Peugeot, Duane 19,60
Peugeot, Willy 23,62,66
Phillips, Patsy 29
Phillips, Randy 55
Phillips, Scott 51
Phillips, Steven 31
Pierce, Brenda 54
Pierce, Ronda 27,61
Pierce, Sandra 31
Pierce, Steve 50
Planson, Connie 45
Planson, Penny 23,59,61,62,63
Planson, Steve 42
Planson, Terry 53

Q

Quimby, Clifford 49
Quimby, Jack 42
Quimby, Lester 50
Quimby, Ronald 52

R

Radloff, Larry 29
Rangel, Armando 53
Rangel, Elida 29
Rangel, Ruth 31
Rangel, Sammy 42
Rangel, Tina 48
Rau, Bessie 14
Rau, Bobby 28,56
Rau, David 31
Rau, Donald 44
Rau, Roger 51
Rau, Susan 42
Replogle, Carole 25,61,68,69
Replogle, Donald 19
Replogle, Janet 43
Replogle, Lynn 27,60
Replogle, Ward 55
Rex, Alfred 27,60
Rex, Darlene 51
Rex, Donald 23
Rex, Marjorie 29
Rex, R. D. 9,10,14,56,77
Rex, Willowdean 29
Rigg, Bill 27,64,67
Rigg, Hollice 19,62,64
Robinett, Phyllis 10,58,59
Robinson, John 8
Robinson, Paul 23,62,65,67,75
Robinson, Rhonda 52,68
Robinson, Sandra 5,25,63,65,67,68,69
Rodgers, Marian 10,69
Rodgers, Midge 5,23,61,69
Rose, Colin 23,35
Rose, Gavin 49
Rudolph, Melbert 14
Ruffer, Cathy 31,66
Ruffer, Colleen 47
Ruffer, Donald 6,25,60,65,78
Ruffer, Eddie 50
Ruffer, Jeff 53,68
Ruffer, Kenny 42
Ruffer, Michael 42
Ruffer, Randy 29,77
Ruffer, Ralph 25,74,78
Ruffer, Rick 27,57,76
Ruffer, Robin 46
Ruffer, Sandy 47
Ruffer, Susan 55,68
Ruffer, Terry 42
Rummel, Richard 46
Rummel, Teresa 43
Rupp, Alana 27,63,65,68,69,70
Rupp, Colman 25,63,65,66,75
Rupp, Jack 30,31,67,68,77
Rupp, Joe 29,67
Rupp, Marlow 16,20,32,34,62,64,67
Rupp, Marvin 8
Rupp, Terry 52
Ruppert, Barbara 51
Ruppert, Linda 29,63,67
Ruppert, Sheri 45

S

Sanders, Dale 5,23
Sanders, Nancy 29
Sanders, Lynette 29
Sanford, Nancy 53,68
Schantz, Susan 43
Schlosser, Doris 14
Schlosser, Joan 23,61,63,69
Schlosser, Kay 29
Schmidt, John 5,23
Schmucker, Jerry 23,60,65
Schmucker, Katharine 12
Schneider, Lila 29
Schneider, Marsha 54
Schneider, Roy 23
Schneider, Tracy 47
Schooley, Carlton 10,14
Seigneur, Dean 5,16,21,32,34,40,58,59, 62,63,64
Seigneur, Renee 31,67
Seigneur, Robert 23,66
Shepard, Frieda 13
Short, Gordon 31
Short, Jack 48
Short, John 29,56
Short, June 29
Short, Kamie 29,67
Short, Kandra 50
Short, Kathi 55
Short, Kim 54,68
Short, Linda 51
Short, Lucille 14
Short, Mark 29,68,77
Short, Michael 42
Short, Neal 42
Short, Ned 20,59,60
Short, Phillip 31,77
Short, Randy 48
Short, Renee 29
Short, Sherri 46
Short, Sheryl 27,63,65,69
Short, Shirley 53
Short, Tim 29,56
Sigg, Kevin 53
Sinkey, Randy 49
Sinkey, Rebecca 45
Sinkey, Robert 50
Sloan, Becky 50
Sloan, Diana 44
Sloan, Jim 48
Sloan, John 47
Sloan, Julie 49
Sloan, Shirley 55
Smith, Georgia 20,34,61,64,69
Smith, Janice 47
Smith, Linda 48
Smith, Sue Ann 23,61,69
Smith, Tony 20
Snepp, Michael 51
Sobieck, Sherry 50
Sovich, Bruce 52
Sovich, Debra 48
Speiser, Carol 20,34,61,69
Speiser, Linda 29
Speiser, Roger 5,23
Speiser, Susan 55
Spielvogel, Jennifer 53,68
Spielvogel, Mary 28,29
Spielvogel, Robin 45
Spoerle, Edye 42
Spoerle, Kent 49
Spoerle, Kevin 54,68
Spring, Bunny 55
Spring, Gary 47
Spring, Mark 29
Spring, Mike 29
Sprow, Larry 20
Sprow, Stanley 51
Staats, Karen Sue 55
Stambaugh, Barbara 23,62,65,69
Stambaugh, Wendy 51
Stantz, Calvin 25,60
Stantz, Cindy 50
Starry, Denver 31,77
Starry, Ed 23,37,72,74
Starry, Jane 46
St. John, Connie 44
St. John, Dennis 31
St. John, Marsha 52
St. John, Ricky 47
Stofer, Ruby 13
Stuckey, Billy 27,63,65,67,76
Stuckey, Bruce 47,48
Stuckey, Dean 44
Stuckey, Donna 30,31,70
Stuckey, Elaine 50
Stuckey, Joan 27,63,64,70,79
Stuckey, Ilva 13
Stuckey, Kaylene 54
Stuckey, Patty 27,61,63
Stuckey, Reggie 53
Stuckey, Roland 51
Stuckey, Teri 45
Sullivan, Dean 25
Sullivan, Marsha 43
Sullivan, Neal 14
Summers, Betty 27
Sword, Betty 16,33,34,40,59,61,62,69
Sword, Marsha 46
Sword, Terry 27,63,65,69

T

Tijerina, Alpha 48
Tijerina, Guillermina 42
Tijerina, Junior 50
Tolliver, William 10,34
Towers, Cindy 6,27,61,62,64,69
Towers, Judy 52,63
Towers, Kathy 20,34,58,61,62,65
Tuttittin, Pat 5,25,63,65,66,69

U

Ufer, Lynda 22,23,33,39,40,63,64,67,69

V

Van Nortwick, Andy 50
Van Nortwick, Brenda 31
Van Nortwick, Cathy 54,66
Van Poppel, Teddy 47
Vernier, Blanche 13

W

Waldfogel, James 16,20,34,72,74,78
Waldfogel, John 25,64,66,75
Waldfogel, Susan 44
Waldfogel, Thomas 30,31,67,77
Walker, Carla 23,38,65,68,69
Walker, Constance 21,58,59,65,68,69
Wallace, Carl 45
Warren, Dennie 49,56
Warren, Douglas 44
Werder, Anne 31
Werder, Jerold 23,65,66,75
Werder, Mary Lynn 29
Werder, Pamela 51
Wetherby, Harold 8
Wheeler, Jeff 54
Wheeler, Melody 55,68
Whitlock, David 27
Whitlock, Irene 29,66
Whitlock, Marlin 54
Whitlock, Neal 45
Whitlock, Richard 48
Whitlock, Stanley 53,68
Wieland, Melody 55,68
Wieland, Roger 22,23,74
Wieland, Terry 23,59,60,61
Williams, Connie 51
Williams, Gery 29
Williams, Kevin 29,56
Williams, Steve 52
Winzeler, Nancy 13
Wolff, David 29,56
Wolff, Robert 54
Wonders, Jeffrey 54,55
Wonders, Kathy 6,24,25,32,39,63,65,69
Wonders, William 31,77
Woolace, Bill 28,29,76
Woolace, Jeffery 44
Wyse, A. L. 14
Wyse, Anne 52
Wyse, Billy 49
Wyse, Cindy 54
Wyse, Eddie 54
Wyse, James 42
Wyse, Joan 29
Wyse, Kenny 29
Wyse, Pamela 44
Wyse, Philip 47
Wyse, Sandy 27,63,68,69
Wyse, Suzette 23,61,64,69
Wyse, Thomas 21,37,60,74

Y

Yoder, Preston 48
Young, Ann 43
Young, Mike 45,56

Z

Zedaker, Carla 23,59,62,63,64,69,70
Zedaker, Dorothy 13
Zedaker, Larry 20,34,39,65,78
Zedaker, Marian 27,62,63,64,66,69,70
Zigler, Bruce 50
Zigler, Richard 27,63,65,76,78
Zigler, Ted 30,31,77,78
Zimmerman, Donald 21
Zimmerman, Michael 31
Zimmerman, Sandra 25,63,67,69

Chou Listens—Red Chinese Premier Chou En-Lai held an earpiece as he listened to an address by the Soviet Union's new party leader, Leonid Brezhnev, during a meeting of world Communists in Moscow on November 6. Alexei Kosygin, Soviet premier, is at right.

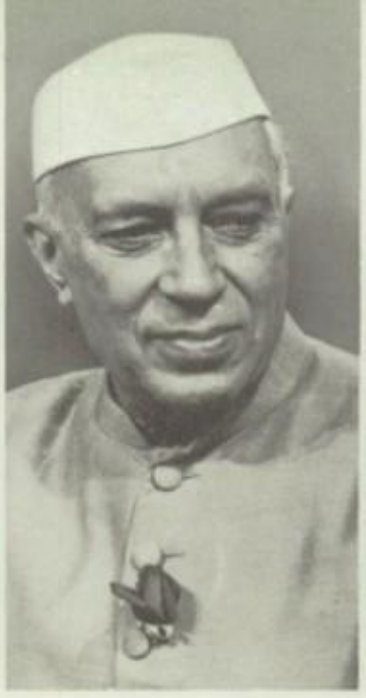

They Died in '64—These world figures died during the year. From left are Prime Minister Nehru of India, General Douglas McArthur of the United States and former President Herbert Hoover.

Stretcher Cases—Wounded white hostages and Belgian paratroopers were carried from rescue plane at Leopoldville after it arrived from Stanleyville November 24. The paratroopers descended on the rebel-held Congo city just as a massacre of hostages began, and their quick work saved the lives of hundreds.

New President—Foreign Minister Giuseppe Saragat (right) was formally notified in Rome on the night of December 28 that he had been elected president of Italy.

World Events in Review—1964

Pope Visits India—The 38th International Eucharistic Congress opened in Bombay, India, on November 28. In December, Pope Paul VI made the longest papal journey in history to attend sessions of the congress.

Alliance Talks—British Foreign Secretary Patrick Gordon Walker, left, talked with West German Chancellor Ludwig Erhard in Bonn on November 15 during efforts to find a compromise on a new nuclear force for the troubled Atlantic Alliance.

nnie at 90—Winston Churchill acknowledged eers of well-wishers who gathered outside the ndow of his Hyde Park home in London on vember 30. The occasion was his 90th birthday.

Tokyo, Japan—William H. Mills (left) of the U. S. A., led Mohamed Gammoudi of Tunisia across the finish line to win the Olympic 10,000 meter event on October 14.

Swampy Victory—A group of Viet Cong prisoners sat quietly in Camau last October while guarded by armed South Vietnamese troops. The prisoners were among those captured during a major battle on the Camau peninsula.

Reunions at the Wall—An East German mother embraced her West German children last November at the Helmstedt railway station after the border dividing East and West Germany was opened for the first time since 1961 for East Germans.

Change of Power—Alexei Kosygin, 60, left, and Leonid Brezhnev, 57, respectively, were named to be premier of the Soviet Union and secretary of the Communist party on October 15. They took over the posts vacated by the resignation of Nikita Khrushchev.

Space Team Welcomed—Cosmonauts Konstantin Feoktistov, Col. Vladimir Komarov and Dr. Boris Yegorov, left to right, waved to the crowd from an auto during their greeting in Moscow on October 19. The trio had just returned from a 16-orbit flight in space in the "Vokshod."